Victoria Daily Times

VOL. 107 NO. 73 — VICTORIA, B.C., THURSDAY, SEPTEMBER 27, 1945—16 PAGES — PRICE FIVE CENTS

Weather Forecast

Victoria and Vicinity—Friday: Cloudy in morning becoming clear in afternoon; light winds, not much change in temperature.
Wednesday's Temperatures—Min. 46; Max. 63. Sunshine 8 hours.
Temperature noon Thursday, 57.

Coal Miners Join Anti-Ration Strike

LATEST

Premier to Leave For Europe Shortly

OTTAWA (CP)—Prime Minister King announced in the Commons this afternoon he will make an informal and perhaps extended visit to the United Kingdom and western Europe starting early next week. He made the announcement during a long statement on foreign affairs.

Tucker Named Aide

OTTAWA (CP)—W. A. Tucker, Lib., Rosthern, Sask., has been appointed parliamentary assistant to Veterans' Minister Mackenzie, Prime Minister King announced this afternoon in the Commons. He served in the first Great War, attaining the rank of captain.

Earth Fall Fatal

SEDGEWICK, Alta. (CP) — Trapped beneath a fall of sandy soil during evacuation of a foundation for a school dormitory here Theodore Dick, 28, of Wetaskiwin, Alta., was killed and two others, Elmer Billows, 45, of Sedgewick, and John Kleinstein, 35, Wetaskiwin, were injured.

Cabinet to Meet Montreal Strikers

OTTAWA (CP)—Prime Minister King, Finance Minister Ilsley and other members of the Cabinet may meet a delegation of striking Montreal butchers here tomorrow, it was learned today.

Following a Cabinet meeting today, Mr. King and Mr. Ilsley were understood to have conferred for more than a half hour on the various phases of the strike situation, including the strike of dockworkers at Montreal and the strike of coal miners in southern Alberta.

It was understood they decided to prepare a statement for delivery in the Commons.

Church Asks $4,000,000

EDMONTON (CP) — The Church of England will launch an appeal in May, 1946, to its members in the 27 dioceses across Canada for $4,000,000, to be used in missionary work in the Dominion, Great Britain, India, China and parts of Europe, Very Rev. R. H. Watermann, Dominion secretary of the Anglican Advance Movement, said in an interview here today.

No Trace Found Of Lost Fishboat

VANCOUVER (CP)—Canadian and U.S. planes searching the waters off the coast of Washington for the tuna boat Arrogant, were back at their bases today with no trace of the Vancouver craft, now unreported or 16 days.

She carried a crew of four—three from Vancouver and Leo Boyer of Sidney.

Planes were to continue the search this afternoon, fog having delayed them this morning.

Boss Johnson Again Royal City Nominee

NEW WESTMINSTER (CP)—Byron (Boss) Johnson, the first man to be elected to the B.C. Legislature as a Coalition candidate, will run for re-election in the Oct. 25 provincial general election. He was chosen by a joint convention of Liberals and Progressive Conservatives.

Last spring he was elected as a Coalitionist in the New Westminster by-election to fill the vacancy created by the death of A Wells Gray. However he never sat in the Legislature, as the House was dissolved.

Delegates Support World Labor Plan

PARIS (Reuter) — Delegates from France, Cuba and Yugoslavia to the world trade union conference today criticized a British stand which they said would delay formation of a new labor union International.

Sir Walter Citrine, head of the British delegation, Wednesday made British participation in the new organization dependent on successful negotiations with existing international trade union organizations.

R. Molino, a delegate of the French General Confederation of Labor Unions, said he was "astonished" at Sir Walter's attitude.

Lazaro Pena of Cuba said the formation of the world trades union federation was urgent and he did not accept the case for delay.

M. Petrovic of Yugoslavia added: "We think the constitution should be adopted at this very meeting.

Press Freedom's Light Spreads in Europe

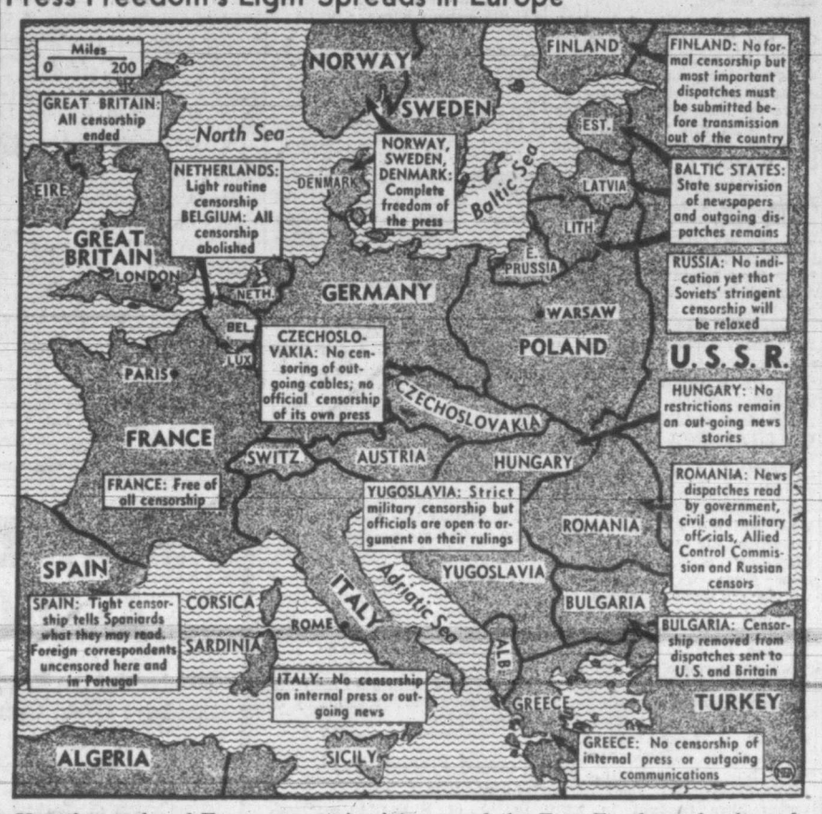

How the peoples of Europe are coming into one of the Four Freedoms—freedom of information—is shown on the map above.

Province-Dominion Join In Vocational Training Program

To provide training for discharged service men and women and industrial workers a vocational training agreement between the B.C. government and the Dominion has been signed, Education Minister H. G. T. Perry announced today.

At the same time the minister announced a further draft agreement to provide additional vocational training in B.C. high schools has been approved by the B.C. government and only awaits final decision by federal government authorities.

Succeeding Col. F. T. Fairey as director of technical education for the B.C. government will be Harry Hill of the education department staff. Col. Fairey has been appointed deputy minister of education and will take over that office next Monday.

The vocational training agreement provides for the province to provide the administration and 50 per cent of the cost of equipment for training discharged members of the armed forces.

For industrial workers the Dominion will pay 60 per cent of the cost and the province 40 per cent. A living allowance will be paid by the Dominion.

The plan for service men and women is designed for those who need training and who are directed by the Department of Veterans' Affairs to the training branch of the federal Department of Labor.

The project for industrial workers is aimed to train those unable to find employment suited to their wartime training and experience. National Selective Service will direct these persons to the vocational training schools.

MAY SUCCEED IKE—Lt.-Gen. Lucius Clay, above, is expected to take over as supreme commander of the U.S. occupation zone in Germany if Gen. Eisenhower leaves that post to return to Washington and accept appointment as Chief of Staff of the U.S. army.

Argentine Police Rounding Up Leaders of All Opposing Groups

BUENOS AIRES (AP) — Jails swallowed up leaders of every shade of opposition to Argentina's military government today while Argentines waited to see what further steps would be taken to carry out the state of siege imposed Wednesday.

Squads of federal police with long lists of wanted persons systematically covered this capital of 2,500,000 as the dragnet tightened here and elsewhere over the country.

The decree which deprives Argentines of their civil rights came unexpectedly as the climax to a period of mounting opposition to the military regime of President Gen. Farrell and Col. Juan Peron, vice-president, and strong man of Argentina. It followed by 24 hours the suppression of an uprising by the military garrison at Cordoba.

Similar action suspending constitutional guarantees of freedom of speech, press and assembly was taken in 1941, but the siege was lifted last July, when Farrell promised to call a general election before the end of the year.

Farrell told the nation Wednesday night that reimposition of the decree "should be regarded as a transitory measure" brought about by "an unrestrained campaign of disorder and commotion," which had excited the country. He said in a radio address that the state of siege would be lifted "when the directive groups of the nation have shown they know how to make full use of liberty" and reiterated that the elections would be held as promised.

$140,000 Firm Here For Medical Centre

Victoria Medical Dental Building Co. Ltd., a corporation with a capital of $140,000 and 50 shares, no par value, with the object of acquiring land and erect a building for medical and dental offices, was registered this week under the Companies' Act at the Parliament Buildings.

First shareholders of the firm are: P. J. Sinnott, Victoria barrister and solicitor, and John Donald Smith, 449 Quebec Street.

The firm's capital is divided into 1,450 6 per cent preferred shares of $100 each, and 50 shares of no par value.

Offices of the company are at 423 Scollard Building, Victoria.

The company's plans are to erect a building specially designed for medical and dental offices, with stores and other premises.

Three Victorians On University Staff

Three Victoria men have been appointed to the staff of the faculty of arts and science at the University of British Columbia, president Norman A. M. Mackenzie announced today.

They are: Dr. T. M. C. Taylor, who has been appointed professor in the department of biology and botany; David A. Harper, who has been appointed a lecturer in the department of economics, political science and sociology, and John A. E. Panall who has been appointed a lecturer in the department of mathematics.

FOR SHOW PURPOSES ONLY—It was like old times at the first postwar auto show in Chicago—except that you couldn't buy a car. Prices, delivery dates are still awaiting O.P.A. decision. Above is a 1946 model complete with gadgets for disabled servicemen.

Hirohito Pays Courtesy Call On MacArthur

TOKYO (AP) — Emperor Hirohito called on Gen. MacArthur today, removed his top hat and bowed to the Supreme Allied Commander.

What they discussed in a 35-minute talk was not disclosed. But it was assumed they discussed mutual problems connected with the occupation of what remains of Hirohito's once great empire.

The Japanese central liaison office, to which all inquiries were referred, told the Associated Press today that Allied headquarters and the Japanese government had "reached an agreement not to disclose" the topics discussed.

Hirohito and his Japanese interpreter were closeted in the state reception room in the U.S. Embassy residence which Gen. MacArthur and his family have taken over.

The Emperor's somewhat old, dark automobile drove up to the main entrance. The back curtain was drawn. Hirohito was sitting bolt upright in the seat. His grand chamberlain, Admiral Fujita, who previously had met Gen. MacArthur to arrange the conference, was sitting facing the Emperor.

The call was informal. A spokesman acknowledged that the meeting was "fraught with significance."

The two shook hands and Gen. MacArthur greeted him with "Good morning." They posed briefly for a picture, then moved to a settee, where they began to talk.

CONSTITUTION HANGING

NEW YORK—The BBC quoted its Tokyo correspondent, Douglas Willis, as saying today it was "strongly believed Emperor Hirohito expressed his will to abdicate" during the meeting with Gen. MacArthur, and that the "redrafting of the Japanese constitution is already taking place." NBC heard the broadcast.

To Visit U.S.

MARSHAL ZHUKOV

WASHINGTON (AP) — The White House announced today that President Truman invited Marshal Georgi Zhukov of Soviet Russia to the United States and that Zhukov has accepted and will arrive by air in New York Oct. 4.

Nearly 2,000,000 Idle in U.S. From Strikes, Upsets

CHICAGO (AP) — Tension mounted over spreading labor strife in the United States today as the army of workers idle over labor disputes skyrocketed to near the 2,000,000 mark.

The over-all labor picture was the worst in months. The strike list, below the 100,000 mark most of the year preceeding VJ-Day, bulged as hundreds of thousands of workers were forced off their jobs by disputes.

A survey along the troubled labor front showed more than 1,850,000 workers off their jobs, about 370,000 idle by strikes, others hit indirectly by the stoppages.

Girl, 10, Shot Dead; Search for Man

LANGLEY PRAIRIE, B.C. (CP)—Terrified residents of this Fraser Valley area stayed close to home today and many kept their children from school as police continued their hunt for Nobel Monahan, 53-year-old wood dealer wanted for questioning in connection with the fatal shooting of Doreen Rose Ryan, 10.

When last seen, Monahan was carrying a .22 calibre rifle and was followed by his small dog. Three boxes of rifle bullets have been reported missing from the Monahan home, which Mr. and Mrs. Thomas Ryan, and their three children, Phyllis, 15, Victor, 18, and Doreen, shared with Monahan and his 84-year-old uncle.

The child was shot to death before the eyes of her terror-stricken mother in a root cellar behind Monahan's farmhouse at nearby Murrayville, 32 miles from Vancouver. Directly back of the scene of the killing lie 100 acres of wooded land, and it is believed Monahan may be hiding out either there or at a nearby creek.

Mrs. Ryan and her two other children were brought to Vancouver for safety after the mother had told police that her other daughter had been threatened by the killer.

Mrs. Ryan informed police that Doreen came home from school Wednesday and started to pop corn in the kitchen. She told her mother she was "going out for a minute," and left the house. Shortly afterward, Mrs. Ryan went to the meat safe, which is next the grain shed, to get meat for the family supper. Hearing a commotion inside the root-house, she went in.

Mrs. Ryan said she saw Doreen lying on the floor in a pool of blood, calling brokenly: "Mum . . . oh, Mum."

The mother said she tried to get the gun from the man who was standing there, but he threw her aside and then turned on the dying child, who was still calling faintly for help, and fired two more shots into her head.

SISTER THREATENED

The mother's screams brought Phyllis to the scene, who in turn was threatened. Police were told that, as the mother and daughter fled in different directions for help, shots whizzed past them. By the time aid came the man had vanished.

"There was no apparent motive for the slaying," said British Columbia Police officers in charge of the case. They added that Monahan had been released from a provincial mental hospital three years ago after spending 12 months in the institution.

Neighbors told reporters that he was "crazy about" little Doreen. He took her to shows, carried her pick-a-back." One neighbor said he had taken the child to a show only Monday night.

Four bullet wounds were found in the centre of the slain girl's forehead and according to police reports she was still alive when carried into the house, but died within a few minutes.

The Ryan family rented part of the Monahan house, having moved from Vancouver last July.

6 Die in Bangkok Riots

BANGKOK (Reuter) — Four people were killed and 10 injured in renewed clashes between Chinese residents and Siamese police and soldiers which began Tuesday night and continued into Wednesday. A police statement said two persons were killed and 20 injured in similar disturbances last Friday.

55 Arrested At Montreal Store; 3 On Waterfront

By The Canadian Press

Southern Alberta today again was the scene of a coal miners' strike—the second in less than two years—as about 4,500 men left their jobs in protest against meat rationing.

Declaring the 1¾ pounds of meat weekly allowed by the coupon and token rationing system was inadequate for hard-working coal diggers, they carried out a previously-announced plan to strike if the Dominion government did not allow them an increase.

The miners demand a double ration of fresh meat and lifting of restrictions on such sandwich meats as bologna and ham. The government's policy, in so far as the miners were concerned, was "unrealistic and stupid," they declared.

Members of the United Mine Workers of America (C.C.L.) held meetings Wednesday night and after the 9 p.m. deadline had passed with no word received from federal authorities, took strike action.

Their decision affected about 2,000 miners from 18 coal mines in the Drumheller Valley; about 2,000 in the Crow's Nest Pass bituminous field and 500 in the Lethbridge domestic field.

The men's views were voiced by Enoch Williams, U.M.W.A. secretary at Blairmore, who declared the ration for miners was "ridiculously low and wholly inadequate."

Mines at Michel and Fernie, B.C., were working today. The B.C. locals are affiliated with District 18 U.M.W.A. with headquarters in Calgary.

Police Take Action In Montreal

MONTREAL (CP)—Police arrested 55 men here today in smashing an attempt on the part of sympathizers with striking butchers to close the meat department of the T. Eaton Company store.

The men were among a group of about 100 which had marched down Park Avenue, closing about a dozen meat stores on the way, and then swung westward along St. Catherine Street to Eaton's. When they tried to enter the big department store, they were met by waves of police officers and 55 men were taken to a police station in a truck and a police wagon after a brief flurry of excitement.

On the waterfront, where some 3,000 men were idle as a result of a longshoremen's strike in protest against meat rationing, three men were arrested after a group of men had prevented 24 grain handlers from unloading a lake ship. The grain handlers went home after city police, augmenting harbor police, had made the arrests.

Harbor officials reported that employees of supplier firms had been stopped from boarding ocean ships, but that in one case the captain of the ship had called for police protection, and police had escorted the suppliers aboard without incident. In another case, the captain of a ship decided he would get along without additional supplies rather than risk trouble with the longshoremen.

Cavalcade Split Into Many Units

The meat strikers had decided Wednesday night to send a 300-car cavalcade to call on any dealers operating in defiance of their orders today but, apparently, the cavalcade split up into many units, which toured the city to report on any meat dealers still open. Police maintained a heavy guard around St. James Market, where six of 12 meat dealers were operating and doing a roaring trade.

Violence flared in the strike, Wednesday night and early this morning, as butchers, claiming the support of longshoremen who had quit work on the Montreal waterfront last Wednesday, let the air out of 10 delivery trucks at a Canada Packers' garage, broke a fence at an east end abbatoir and smashed the window of an east end butcher shop.

Two of Montreal's four major packing houses were still loading trucks for various city deliveries today, most of the trucks carrying a policeman with the driver. There were no reports of any attempts to stop the trucks.

Matthew Shannon, secretary-treasurer of the International Association of Longshoremen (A.F.L.), said his union had not called a sympathy strike, and that it would not support any "illegal action" on the part of the butchers. He added that the union could not prevent the men, acting as individuals, from taking whatever action they pleased.

"As far as we are concerned, the men stopped work because they were hungry," said Mr. Shannon.

The harbor walkout, involving about 500 men, began Wednesday afternoon when men loading 2,500 tons of meat aboard the freighter Port Darwin quit work because, they said, they were hungry and unable to do the hard work entailed as long as they were unable to purchase meat. The movement took in other waterfront workers loading food on European-bound vessels.

The National Harbors Board announced later it would combat with its police force any attempt by recalcitrant longshoremen to disrupt grain-handling either in elevators or aboard ships in port.

Lower Grade Meats Unrationed in U.S.

WASHINGTON (AP)—While Canada is experiencing butchers' strikes and other indications of popular indignation over its meat rationing regulations, the United States Office of Price Administration was able to announce today that one-third of the country's increasing meat supply will be ration-free beginning Sunday.

The O.P.A. formally announced today that from Sunday through Oct. 27 no points will be required for lower grades of beef, veal and lamb.

Also ration free will be hamburger, lamb and veal patties and all cheaper cuts of all grades of meat. These include such cuts as short ribs and brisket of beef, breast and flank of lamb and shank of veal.

Points are being eliminated, too, on all canned meats, sausage, frankfurters, luncheon varieties and all other products made from lower grades of meat.

Fog at Vancouver

VANCOUVER (CP)—Fog that enveloped Vancouver early this morning was the heaviest this season, weatherman reported. It extended over the entire city.

Canadian Pacific and Trans-Canada Airline planes en route from Lethbridge and Prince George were forced to land at Abbotsford.

Guilty of Desertion

BORDON, Hampshire Eng. (CP) — Three Canadian army privates who surrendered in Florence, Italy, after being absent without leave for 318, 328 and 184 days respectively, pleaded guilty at a court-martial hearing here Wednesday.

The court's findings regarding the men—Adrien Boutin, 20, Montreal, Paul Emile Dionne, 24, Montreal, and Louis Margetti, 22, Halifax—will be promulgated.

Company Registrations To Set All-Time Record

Company registrations under the Companies Act so far in September have passed the 100 mark—the highest monthly registration, according to the registrar, since March, 1920.

With two days still to go it is indicated the registrations will exceed 105, the number filed in March, 1920, to set an all-time record.

English Floral Pottery

WEDDING GIFT SUGGESTIONS

NEW ARRIVALS . . . Lovely to give on every occasion. Visit our store and view our large stock of Fancy China and Glassware.

TEA SET (including teapot, hot water jug, cream and sugar). Lilac pattern. Set 5.15
TEA SET (including teapot, hot water jug, cream and sugar). Nasturtium pattern. Set 5.15
HONEY JARS, each 1.50
TWIN TRAYS, each 1.50
SINGLE TRAYS, each 1.15
CUCUMBER TRAYS, each 1.75
TRIPLE TRAYS, each 1.75

KENT-ROACH LTD.
VICTORIA'S HOMEMAKERS' STORE
641 YATES Between Broad and Douglas E 6013

COMFORTERS

WOOL-FILLED, COTTON-COVERED COMFORTERS 4.95
PAISLEY SATIN FEATHER-FILLED COMFORTERS, from 9.95

CHAMPION'S LTD.
727 FORT STREET

ANNOUNCEMENTS

Dr. B. E. Knapp, physician and surgeon, formerly of Manville, Alberta, and Prince Albert, Saskatchewan, has opened offices in the Stobart Bldg., next to Standard Furniture, Yates St. Office phone B 1621; residence G 8896. ***

* * *

If you want to do a good deed, give up all the used clothing possible. Need not be dry cleaned. Collection sponsored by Canadian Allied Relief Fund and UNRRA. Leave your bundles on front porch at 9 a.m. Apartment houses and hotels, at tradesmen's entrance. In city of Victoria and Esquimalt, Oct. 6. ***

* * *

Notice! My office will be closed from Sept. 13 to Oct. 1. L. E. Jones, chiropodist, 215 Central Building. **

* * *

Social Credit. The Victoria constituency organization of the Social Credit Association of Canada desires to make it known to all supporters of Major A. H. Jukes in the forthcoming provincial election campaign that donations towards the expenses in connection with this campaign may be sent to Mrs. Frances Harris, honorary secretary of the organization, at the Kit Kat, 818 Douglas Street, phone E 0933. ***

Pro Rec keep fit classes open Monday, Oct. 1, at the Crystal Garden. For information, phone Miss F. Borde, E 2365. ***

* * *

Shawnigan Beach Hotel for your fall vacation. Phone Cobble Hill 48, or Garden 4834. Victoria office, 718 View Street (opposite Royal Dairy). ***

* * *

Stop in for luncheon, tea or dinner at the Shawnigan Beach Hotel. ***

* * *

St. John Ambulance field day, first aid competitions, on Saturday, Sept. 29, at 1 p.m., public cordially invited. ***

* * *

The Florence Nightingale Chapter I.O.D.E. tea yesterday; the winning number for the grocery basket was 26, door prize 25. ***

* * *

The president of the United Nations Society of Canada, Mr. Russell T. Kelley, will speak in the Duke of Kent Room at the Empress Hotel on Thursday, Sept. 27, at 8 p.m. ***

* * *

Millions of war victims in Europe need your help to save them from perishing of cold this winter. Spare what they can wear. Leave your bundles on front porch. Apartment houses and hotels, at tradesmen's entrance. Sponsored by Canadian United Relief Fund and UNRRA. In city of Victoria and Esquimalt Oct. 6 ***

Asthma Mucus Loosened First Day

If choking, gasping, wheezing, coughing Bronchial Asthma attacks rob you of sleep and sap your vitality, accept this liberal trial offer: Get the prescription Mendaco from your druggist and see how quickly it loosens and removes thick strangling mucus, thus giving free easy breathing and restful sleep. Under the liberal trial offer, unless Mendaco frees you from the suffering of Asthma attacks, you simply return the empty package and get all your money back. You have everything to gain—nothing to lose. So don't suffer another day without asking your druggist for Mendaco.

INSTALL IRON FIREMAN! NOW
FOREWARNED FOREARMED AIRBANKS HORSE!
COAL STOKERS ARE IN DOMESTIC OR COMMERCIAL
We Can Service Now!
C. J. McDOWELL
Victoria's Plumbing and Heating Centre
1000 DOUGLAS STREET

CLEANING + DYEING
Pantorium SERVICE is a Personal Service
905 FORT E-7155

BIG FOOD VALUES EVERY DAY
SAFEWAY
6 STORES TO SERVE YOU

Burma Battle Film Starts Argument

CALCUTTA (AP)—The Southeast Asia Command newspaper, Seac, said editorially today that British criticism of the Hollywood film 'Objective Burma" had created an opportunity for the British press to tell the true story of the achievements of the British 12th and 14th armies.

The editorial said the British and Imperial armies had every reason to be proud of their contribution to victory, but on the other hand there was no reason to decry the effort of United States transport men. But for their efforts, the paper said, many British, Indian and African troops would have died.

The British and U.S. people, however, "should be told that the American effort on the ground in this theatre could be measured in man-hours of combat service without the aid of a calculating machine," the paper added.

Saskatchewan Natural Gas Has Possibilities

REGINA (CP) — Resources Minister J. L. Phelps said today indications are that Saskatchewan has a major commercial gas field which would have a "considerable effect" on the economy of the province.

In a review of activities in the Unity gas field of northwestern Saskatchewan, he said natural gas was the ideal fuel for burning clay found in the province, and clay formations in valleys south of Unity would be sampled this fall to determine their commercial possibilities.

His department had received a suggestion that Unity field gas might possibly be used in burning Saskatchewan clays which now are shipped to Medicine Hat, Alta., because of cheap gas fuel there.

Canadian Repat Program Modified To Permit Return of Draftees

By WILLIAM BOSS

AMSTERDAM (CP) — Modifications have been worked out in the current repatriation program for Canadian army men to permit the release in progressive phases of high-point personnel who have not volunteered, but were drafted for the Canadian Army Occupation Force.

In actual numbers there are enough short-service personnel whose points total less than 50 in the United Kingdom and on the Continent to make up C.A.O.F. requirements with volunteers. However the difficulty has been to obtain enough tradesmen and highly-trained key men.

SOME FROM CANADA

A pamphlet outlining the modifications, issued Wednesday by Lt.-Gen. Guy Simonds, commander of the Canadian forces in The Netherlands, says the needed men now are being developed within the C.A.O.F. itself, and there also is a limited flow of the requisite categories from the United Kingdom and Canada.

The revised plan calls for repatriation of all occupation force men "who can be spared" on the basis of their point totals.

To maintain the C.A.O.F. reinforcement stream, no men with less than 50 points will leave the theatre "as long as the C.A.O.F. is here or until the government determines an alternative replacement policy."

This includes 6,000 troops transferred during the last two months to the United Kingdom to man the repatriation plan. All are earmarked for occupational service when their task in the United Kingdom is finished.

(Under the point system a soldier is allotted three points for every month's service overseas, and two for every month in Canada, with 20 per cent added to both totals if he is married, a widower, or divorced, with dependent children.)

Aside from the revision in the repatriation plan for key personnel, the booklet announced no great change in the current plan.

EXPERIENCE NEEDED

"Regardless of individual opinions, a radical change now would have a bad effect on morale," said a spokesman at headquarters of the Canadian forces in The Netherlands. "And with less-experienced staffs it would be difficult to carry out."

Between divisional movements the whole Canadian force on the continent will be scaled down by "Canada drafts" to the point where, after the departure of the 3rd Division, there will be few soldiers whose points exceed 90.

Military authorities here consider that at the slowest the entire force, except the C.A.O.F., will be home by late spring of 1946.

Coast Lines Look To Alaska Traffic

SEATTLE (AP)—The Post-Intelligencer said Wednesday night ship passengers for Alaska have been "booked far ahead," and quoted shipping men as predicting a "huge" tourist business to the territory after resumption of normal traffic.

A hot race is developing, the article said, between Seattle and Vancouver, B.C., steamship companies to take advantage of the trade.

"Though pleasure cruise days may be a year or more away, it added, "the Alaska operators are busily lining up their peacetime programs in hopes of getting the jump on their competitors.

Alaska Steamship Company hopes to get four fast new passenger ships for its regular service, and two or three modern freighters to run to the larger Alaska ports, the newspaper said.

The article said Canadian Pacific Railway Company, which runs passenger ships "from Vancouver as far north as Skagway, is studying construction of two passenger ships for its Seattle-Victoria-Vancouver triangle run."

Round-up

By TOM MERRIMAN

DISPOSAL of surplus war materials by the War Assets corporation in Canada is now running around the $6,000,000 mark a month, with most of it going to Canadian and Newfoundland buyers, some to foreign buyers, and some to relief agencies and the United Nations Relief and Rehabilitation Administration.

CANADIAN WOMEN will soon be wearing shoes with special plastic heels. The new heels are reported to wear indefinitely, far outlasting the life of the shoes. They will be manufactured in an unlimited range of colors.

FEW FACTS about the Canadian Pacific Railway Company. Every official position is held by a man who started his employment in the ranks; the communications department operates 188,540 miles of wire; railway tie requirement is five trainloads per week; its ocean services first started operations in 1866 in the Pacific.

CANADIAN ARMY troops stationed in Oldensburg are now receiving free lessons in conversational German from a teacher experienced in teaching English to Germans. He is Horst Magel, former inmate of a Nazi concentration camp.

PERHAPS the most curious of the many miscellaneous acquisitions brought back to London by evacuee children is a knowledge of Welsh. Hundreds of London children, returned from reception areas in Wales, can now speak Cymric with remarkable fluency, and have a repertoire of Welsh national songs.

AN ENTIRELY new plastic moulding press which is stated to be superior in efficiency and appearance to all previous types, has been designed by a United Kingdom firm.

Admits Attacking Woman Found Dead

CHICAGO (AP) — Chief of Detectives Walter Storms announced Wednesday night that a 19-year-old merchant marine warrant officer had told police he "disrobed and struggled with" Miss Shirley Stone, 28, former Winnipeg resident who was found dead in a south side areaway Wednesday.

Miss Stone, who came to Chicago from Winnipeg eight years ago, was a cosmetics sales clerk in a south side drugstore. Her body, clad only in a shoe and stocking, was found at the foot of a stairway leading to the basement entrance of an apartment building. Articles of clothing were strewn on the steps.

The seaman, Daniel Hurley Jr. of Clayton, Mo., was questioned after his identification bracelet had been found near the body, police reported.

Travel Troubles Bother General

Travel in Canada these days is an uncomfortable business even for distinguished visitors such as Gen. Octavio de la Pena, Mexico City, who is now recovering from a slight illness contracted during a difficult trip across western Canada in overcrowded trains.

In company of two friends from New York he set out to fly to Edmonton to begin a hunting trip. However, he was forced to debark at Regina, and after waiting several days his friends returned to New York, leaving him in Regina with virtually no English at his command.

The hunting trip abandoned, he decided to come to the coast and was forced to travel by daycoach to Vancouver, when he became ill.

Gen. Pena is now retired from the Mexican Army and has extensive hotel and business interests in Mexico.

He was accompanied to Victoria by Cecil G. Alton, consul for Mexico at Vancouver, and Mrs. E. Davison of the Vancouver consulate, who is acting as his interpreter.

From Victoria he will return to New York to meet his son, who is returning from service in the South Pacific with the U.S. Army Air Force.

3 Coalitionists Named

By Canadian Press

Allan J. McDonell was nominated as Coalition candidate in Vancouver Centre for the Oct. 25 provincial general election. He was chosen by a Progressive Conservative convention. Several days ago Gordon Wismer was chosen by Liberals as the other Coalition candidate in the two-seat constituency.

Mark M. Connelly was nominated Coalition candidate in Omineca at a convention at Burns Lake Wednesday. Mr. Connelly was elected to that constituency on a Liberal ticket in the 1941 election.

In Revelstoke, William J. Johnson, president of the Revelstoke and District Progressive Conservative Association, was chosen Coalition candidate for Revelstoke constituency. Vincent Segur is seeking re-election as C.C.F. member for the riding.

In Mission City, R. C. MacDonald was nominated Wednesday night as Coalition candidate for Dewdney in the provincial election. He was elected in Dewdney in 1941 as a Conservative.

Community Chest Campaign Surges Ahead; $47,000 In

The Community Chest campaign for $83,000 surged ahead Wednesday and after lagging behind returns for 1944 almost from the beginning of this year's campaign, overtook it. To date $47,247.51 has been collected compared with $47,134.10 for the same period last year and campaign officials are confident that Victoria citizens will not let the Chest down and the objective will be reached.

Much of the work of the Y.M.C.A. and the Y.W.C.A. does not receive the publicity it possibly deserves because these two agencies are careful never to broadcast the number of young people who are given the use of their fine recreational and club facilities free of charge.

It is the opinion of "Y" officials that the young people should never be given the idea that they are recipients of "Charity, and so caused embarrassment when they accept the privileges afforded them. If they cannot pay because of unfortunate circumstances which are not under their control they must not be made to feel any different from those whose parents can afford the fees.

The fees charged those who can afford them are not sufficient to cover the work of the two "Y"'s and so they call upon the Community Chest. The Y.M.C.A. receives $12,389.20 for its work and the Y.W.C.A. $9,100.

During the war years too dormitory accommodation has been given service men and women on leave at a cost that does not begin to cover the expenses entailed. Everything possible is done to make things more comfortable for the service personnel.

The residential canvass, under the chairmanship of Miss Sara Spencer is more than $3,000 ahead of its collections at the same time last year, with $15,210.84 already in. Four of the teams have brought in more than $1,000; Mrs. F. McIllroy, $1,267.21; Mrs. J. L. Howard, $1,044; Mrs. G. R. Mason, $1,012; and Miss Marcia Prior, $1,717.50.

Hindus, Moslems Battle in Bombay

BOMBAY (CP) — Communal rioting flared between Hindus and Moslems in Bombay late today after a three-hour battle Wednesday night, and casualties so far reported rose to 11 killed and 56 injured.

The disturbances, Bombay's most severe since 1940, came as an outgrowth of political friction between the two groups. Wednesday night's clashes between bands armed with knives and sticks occurred near Golpitha, the round temple, scene of bloody communal riots in the past.

Today Hindu and Moslem groups began a pitched battle in the heart of the city. Police arrived and dispersed the crowd. Six persons were injured in this demonstration.

The Bombay police commissioner today issued an order banning the assembly of more than five persons in the streets. The order also gave warning that a curfew would be imposed if necessary.

A number of arrests have been made.

Esquimalt Students Receive Awards

Esquimalt High School held commencement exercises Wednesday when awards for outstanding scholastic and athletic achievements during the past year were made to students.

School board prizes to top-ranking students in each grade were awarded to Gerry Pauline, Grade 12; Evelyn Dabinett, Grade 11; Mary Dickinson, Grade 10; Marilyn McKenzie, Grade 9, and to the second-ranking students: Kay Stromkins, Grade 12; David Dornan, Grade 11; Doris Barnsley, Grade 10, and Donald McLeod, Grade 9.

Citizenship prizes donated by the school board went to Kenneth Crowe, Shirley Johnson, G. Barnsley and Maurice Tate.

David Dornan received a special prize in physics and chemistry, and Gerald Pauline was given the I.O.D.E. bursary.

Students' Council awards went to Kenneth Crowe, best all-round boy; Kay Stromkins, best all-round girl; to Sheila Burnett, Betty Sims and Doris Barnsley, outstanding girl athletes; Eric Rossiter, Jack Eaton and James Wright, outstanding boy athletes. Evelyn Whittla was presented a gold pin for the best contribution to the school magazine.

Trustee B. Caley, chairman of the Esquimalt School Board, presided at the exercises.

Entertainment included several selections by the girls' choir, piano solos by Vernon Bryant and Robert Thornburn, and vocal solos by Phyllis Shean, accompanied by Lois Brian.

Talk Sunday School Teaching Methods

Teaching methods for Sunday schools were discussed at a meeting of the Church of England Sunday School Teachers' Association, Wednesday evening, in St. Mary's Hall, Oak Bay, by Thomas Emmerson, principal of Malvern House School. His topic was "A Teacher Looks At the Sunday School."

Rev. K. L. Sandercock, speaking on "Points on Teaching," explained proper precedure for preparing Sunday school lessons and teaching. Bishop H. E. Sexton, honorary president, also spoke briefly.

Next meeting will be held at St. Stephen's Church, Oct. 24.

Special Displays For Flower Show

Displays of chrysanthemums, Michaelmas daisies and dahlias will be special features at the Victoria Horticultural Society's fall flower and vegetable show, which will open in the Crystal Garden Friday and carry on through Saturday.

The displays will be open to the public during Friday afternoon and Mayor Percy George will officially open the show at 8. Judging will start Friday noon, and the show will close Saturday evening with an auction of the flowers on display.

It is anticipated that the vegetable section will be well filled with a fine assortment of vegetable produce from local gardens.

Among the special displays will be chrysanthemums from the garden of Don Snobelin, with over 50 varieties being shown; Michaelmas daisies from Mrs. Hibberson; begonias by Donald Gurney, and more than 100 varieties of cacti and succulents by W. Goddard.

Famed Pianist Dies

NEW YORK (CP) — Bela Bartok, 64, Hungarian composer and pianist, died in a hospital here Wednesday. Bartok made his United States debut in 1927. His compositions included orchestral and choral works, chamber music and solo piano and violin pieces. The premiere of his concerto for violin and clarinet was played at Carnegie Hall in 1939 by Joseph Szigeti and Benny Goodman.

Men Serving Riot Sentences In Halifax Released

HALIFAX (CP)—City prison authorities revealed Wednesday four men serving six-month jail terms for offences committed V-E Day have been released on tickets of leave after serving four months of their sentences.

The order was received Sept. 22 from justice officials at Ottawa. Authorities here said the men released were from "central and western Canada."

They added that another man, sentenced to serve 20 months, would be released, but that two others would not be released because of previous criminal records.

Those released must report once a month to the chief of police in their home district until expiration of their sentences.

CASES REVIEWED

OTTAWA (CP)—Cases of all persons convicted following V-E Day disturbances in Halifax are under review by the Justice Department and a majority of those serving short-term jail sentences have been released, it was learned here.

Most of those under jail sentences who have been released had served more than half their terms. Cases of those serving penitentiary sentences still are being investigated.

This was learned Wednesday after John Diefenbaker, P.C., Lake Centre, Sask., had asked in the Commons that consideration be given to reducing sentences imposed on service personnel as a result of the Halifax riots, along with a review of sentences imposed on service personnel by courts-martial overseas.

No answer was given to Mr. Diefenbaker in the House.

SPRING-FILLED COUCHES
Ideal for that extra room. Couch by day—bed by night ..... $65.00 Up
MACDONALD'S LTD.
1121 DOUGLAS 704 VIEW

YOUR FOOD DOLLAR GOES FURTHER AT
Henry's Grocery and Meat Market
B 2161 2007 OAK BAY

MEAT DEALERS' ASSOCIATION

Members of the Retail Meat Dealers' Association have closed their stores in protest of the present system of rationing.

We are all willing to take a 20% cut in supply and ration our customers accordingly.

This way we would release more meat for overseas and would save the great expense of coupon rationing.

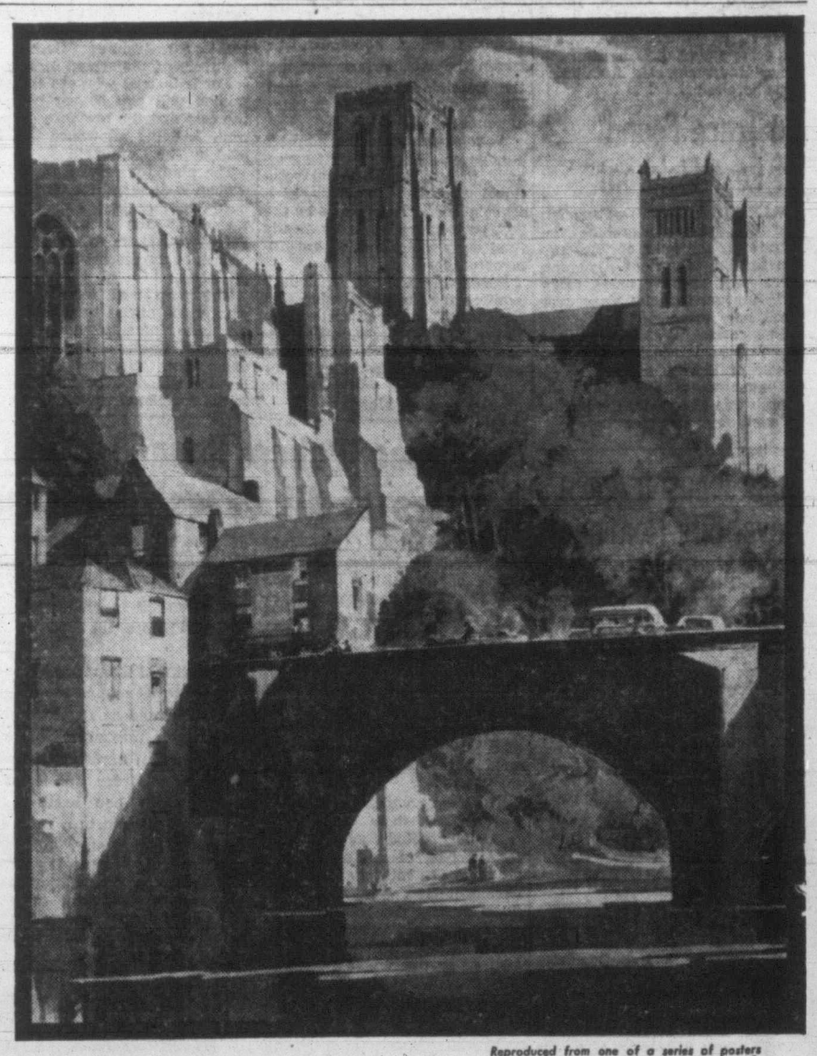

Reproduced from one of a series of posters published by the Associated British Railways.

Durham Nowhere is historical tradition more exemplified than in the dreamy, old world atmosphere of Durham. The cathedral, built by William the Conqueror, forms one of the noblest specimens of Norman architecture in England. Another tradition is the quality of WILLS' English Mixture PIPE TOBACCO. Made in Canada, it is a worthy descendant of a line famous in England for 150 years, and always associated with the finest in tobaccos.

W.D.&H.O. WILLS' English Mixture

QUALITY AND TRADITION

Tailored Coats
22.50 UP
Casuals to take you anywhere in comfort and good looks.
Plume Shop Ltd.
ROLLS OUTFITTERS

MEN'S WORK BOOTS
Suited to Your Particular Job
3.95 to 6.95
Copp 1316 DOUGLAS

High octane gasoline is not a single product, but a blend of a base stock with high quality synthetic hydrocarbons and tetraethyl lead.

MEAT SCARCE? use OXO

Don't Use Canadian Troops To Aid Soviet Expansion, Says M.P.

OTTAWA (CP) — Canada's interest in Europe's tangled post-war settlement problems was pointed up in the House of Commons Wednesday with a plea by a Liberal member that Canadian troops have nothing to do with forcing the return of Ukrainian and other peoples from the western powers' occupation zone to Russian jurisdiction.

The plea came from Walter A. Tucker, Lib., Rosthern, Sask., as he spoke in the Throne Speech debate which has occupied the House since parliament opened its session Sept. 6 and there was no immediate indication of an end to the debate as it took on new life with continued opposition criticism to the government's wheat price policy and ranged over a wide variety of other subjects.

FLOOR PRICES ASKED

Out of the debate concerning wheat came a C.C.F. sub-amendment to a Progressive Conservative amendment moved previously to the motion for adoption of the Throne Speech. The C.C.F. motion, moved by Percy Wright, farmer representative from Melfort, Sask., asks establishment of floor prices for all agricultural products at parity.

Thus was presented to the House further opportunity for debate which Wednesday saw these other members in action: John Diefenbaker, P.C., Lake Centre, Sask., Victor Quelch, S.C., Acadia, Alta., and F. W. Townley-Smith, C.C.F., North Battleford, Sask.

Trade Minister MacKinnon said in answer to a question that the government had been trying unsuccessfully for 18 months to reach an agreement with other wheat exporting countries. A meeting held in London recently had broken up without a decision following a disagreement.

Mr. Tucker, a veteran of the First Great War, told the House the international situation was dangerous. No council of five foreign ministers had the right to arrange the peace treaties of the world and he attributed the fact that Canada and other Dominions were not in on current discussions in London to Soviet objections to the British Commonwealth having several voices.

FREEDOM DECLARATION

"The fact remains that it is a dangerous situation," he said, "and I think the sooner we make it very plain to the Soviets that we believe just as much in freedom and liberty as we did when the Atlantic Charter was signed, the better it will be for world peace."

The Rosthern member said the movement of the Russian border westward brought the western Ukraine into the Soviet Union. The Soviet government contended this made the people in that area Soviet citizens and was insisting those in the western occupied zone be returned. But these people did not want to go back and were reported to be committing suicide in preference to doing so.

"Do not let our Canadian troops have anything to do with forcing these people into the hands of those whom they fear are going to liquidate them," he urged the government.

John Diefenbaker, P.C., Lake Centre, Sask., suggested it was time the legislative authority of Parliament was restored, that wartime orders-in-council were rescinded and wartime boards and orders denying citizens recourse to the courts were abolished.

One board which should be wound up at once was the Wartime Information Board.

"Too often during the war that board, while rendering good service, also was performing a service of propaganda for the government," he said.

It would be a good thing this session to call the various controllers before a committee of the House and inquire into the reasons for the regulations they imposed. It would then be possible to determine what regulations shoud be retained.

Canada to Send Cross To Widows, Mothers

OTTAWA (CP) — A silver Maltese Cross, the top arm surmounted by a crown and the remaining three by maple leaves, will be given mothers and widows of the men and women who died in the service of the country during the Second Great War, Defence Headquarters announced Wednesday night.

The cross is backed by a laurel wreath and centred with the inscription "G.R. VI."

Accompanying the memorial cross will be the personal message from Defence Minister Abbott: "This memorial cross is forwarded to you on behalf of the government of Canada in memory of one who died in the service of his country."

U.S. Moves To Recognize Hungary

BUDAPEST (AP) — Premier Bela Miklos Wednesday night accepted a United States tender of recognition of his government in the form of an offer to negotiate a peace treaty, it was learned from a reliable source.

The U.S. offer reportedly was made la t Saturday, two days ahead of a recognition offer by the Soviet Union.

Although the move was understood to have followed conferences on a high level. Marshal Klemente Vorshilov, Russian occupation chief here, apparently was not aware of it until Sunday.

(London dispatches Wednesday said it was learned the United States was preparing to recognize Hungary. Such a move would eliminate one of the difficulties in the way of an understanding between the Soviet Union and the western Allies on Balkan affairs.)

Ontario Soldiers In Holland Study Varied Courses

WITH THE CANADIAN FORCES IN THE NETHERLANDS (CP) — Scheduled to return to Canada next spring with the 4th Canadian Armored Division, the Lincoln and Welland Regiment (Ontario) is working these days almost as hard as it fought a few months ago.

Besides the normal academic subjects, being studied by 450 men daily, troops attend a radio and electrical school and an agricultural college. There also is a course in commercial art.

Sometimes the whole regiment takes a day off, such as the time it chartered a steamer and sailed the Dutch canals from Almelo to Amsterdam.

Among officer personnel in the regiment in heavy fighting up to the end of the European war was Lieut. J. E. Breton, Winnipeg.

Many decorations were won by the unit, one a Military Medal to Sgt. J. M. Jordan of Star City, Sask., for leading his platoon with bravery and distinction at Twenthe Canal.

Officers who commanded the regiment in action include Lt.-Col. J. G. McQueen, Calgary, and Lt.-Col. W. T. Crome of Edmonton. Second in command when the war ended was Maj. W. Watson of Edmonton. Chaplain was Capt. M. W. Johnson of Red Deer, Alta., and transport officer was Capt. W. H. Turnbull, Toronto and Vancouver.

Stephen Says Grain Will Move Smoothly

WINNIPEG—No difficulty in the movement of this year's grain crop from the Prairie Provinces is anticipated by George Stephen, vice-president in charge of traffic, Canadian Pacific Railway, returning to Montreal after an inspection of traffic over western lines.

Unless delay occurs in the release of loaded cars after arrival at the lakehead or at Vancouver, grain movement should be accomplished with despatch, he said.

Neither is there any bottleneck in transportation of returning troops once they are loaded in Canada, he said.

Shipping space is difficult to obtain. The C.P.R. has now four passenger ships operating as compared to the 18 before the war began. By agreement, the ships still operating would revert to company control six months after the cessation of the Jap war, unless otherwise agreed on by the United Nations. Besides its own ships, the Canadian Pacific, he said, manages many more for the British and Canadian governments but is looking forward to a postwar rebuilding of its ocean fleets.

The trumpet call of the whooping crane can be heard as far as three miles.

U.S. Negotiating Officials Favor Loan of $5,000,000,000 to Britain

By JOHN M. HIGHTOWER

WASHINGTON (AP)—United States officials working out plans to help Britain are said today to favor a loan of $5,000,000,000. It would be at a low interest rate and without strings as to where the money could be spent.

Whether a plan along this line finally is presented to Congress will depend on further Anglo-American negotiations and formal acceptance of the idea by the London and Washington governments.

Trade talks, under way here several weeks, still are in the stage of exploring just what Britain's financial troubles are and exactly what help may be needed. Nevertheless, opinion among U.S. negotiators is fairly well formed on the main points.

The essence of Britain's trouble is that she has to exist for the next three years or more while reconverting to profitable peacetime trade.

The British contention is that if financial aid can be obtained it will be possible for a new era of trade to developed along free, competitive lines. Otherwise the British Empire will have to go in for a kind of economic isolationism in order to survive the crisis.

The Americans do not accept a reported British thesis that the aid must be a practically free grant of from $3,000,000,000 to $6,000,000,000. Instead, the U.S. view is that Britain must cut her overseas sterling debt of $16,000,000,000 by probably 40 or 50 per cent.

Before the trade talks started the United States was thinking in terms of a $3,000,000,000 loan. As discussions developed, however, the conviction has grown among American officials that a $5,000,000,000 loan would be better.

Canada Speeds Plans For New Radios

MONTREAL (CP) — Plans to speed the return of Canadian radio manufacturers to civilian production and for the development in Canada of frequency modulation broadcasting and of television were laid here Wednesday at a meeting of the Radio Manufacturers' Association of Canada.

No details of plans for the development of frequency modulation and television were revealed, but it was announced that Canadian radio engineers plan soon to request the proper authorities to assign to Canadian frequency broadcasters the same frequencies assigned to U.S. broadcasters by the Federal Communications Commission.

This will insure that Canadians buying frequency modulation receivers made in Canada will be able to tune in U.S. broadcasts as well as Canadian as they do now on ordinary receivers.

Heads Medical Men

WINNIPEG (CP)—Dr. P. H. McNulty of Winnipeg was elected president of the Manitoba Medical Association at its annual business meeting here Wednesday night.

The first automobile show was held in 1900 in the United States.

Truman Approves St. Lawrence Plans

WASHINGTON (AP) — President Truman has telegraphed Governor Dewey of New York that he is still "enthusiastically in favor" of developing the St. Lawrence Waterway and the water power of the river.

Dewey wired the President Sept. 19 protesting against any plan which would eliminate the Federal-state water power accord from the project.

Rental Fines

VANCOUVER (CP) — Gladys I. Stephens of Vancouver was fined $100 in police court Wednesday for making purchase of furniture a condition of renting an apartment and for not having the price fixed by the rental appraiser.

She was charged with having sold the furniture for $200 as against a board valuation of $100, and also for overcharge in apartment rent.

J. S. Peterson, also of Vancouver, was fined $100 for entering residence without a permit from the administrator of emergency housing. Evidence disclosed that Peterson came here from California in June and took possession of a suite without a permit.

Another Vancouver man, Louis Raptis, drew a $100 fine for overcharge of rent in one apartment and for failing to keep proper records.

Commercial, educational and technical subjects are taught at the Night School. ***

Adorable Coats
No matter what your fancy in a Fall Coat we think we can surprise you delightfully at
Malleks
1212 DOUGLAS ST.

DRIVERS' DIRECTORY
Motor Tune-Up and Repairs — Frames Straightened
Painting — Steam Cleaning
Fender Repairs — Simonizing
Welding — Vacuum Cleaning
Body Rebuilding — Upholstering
WILSON & CABELDU
925 FORT ST. Oak Bay Garage Langford Duncan

CAN ALL YOU CAN
We have a good supply of KERR-MASON JARS and all other preserving needs.
COAST Hardware
1418 DOUGLAS ST. E 2212

STANDARD for FURNITURE
737 YATES ST.

START FALL
with an energy building
TONIC

Nutro-Cod-Ol Emulsion ..... 95¢
Glycero-Lecithin with Vitamin B1 ..... 1.00
Vanex Halibut Oil Capsules ..... 75¢ and 1.25
Wampole's Cod Liver Extract 1.00
Kepler's Cod Liver Oil and Malt, 75¢ and 1.25
Horner's Maltlevol Vitamin Tonic 2.00
Frosst's Neo-Chemical Food 1.15, 2.45
and 4.45
Parke Davis Abdol Capsules—100s 3.45
50s 2.00
Parke Davis Abdol with Vitamin C Capsules—50s 2.70
Parke Davis Abdol with Vitamin C Capsules—100s 5.00
Reid's Syrup Hypophosphites ..... 89¢
Fellow's Syrup Hypophosphites 1.39
Waterbury's Cod Liver Compound 1.00
Parke Davis Natola—50 capsules 1.25
Parke Davis Natola—100 capsules 2.25
Abbott's Penta-Kaps—25s 1.50
Abbott's Penta-Kaps—50s 2.70
B. & W. Avicaps—90s 3.25
B.D.H. Vitamin B1 Tablets—100s ..... 75¢
B.D.H. Vitamin B Complex Tablets—100s, 3.00
Norplex Vitamin B Complex Tablets 1.00
and 1.75
Betaplexin B Complex Tablets 1.25
Ayerst Alphamin Capsules 2.25
Drisdol with Vitamin A Capsules—100s 2.85
All-in-One Vitamin Tablets 2.15
Scott's Emulsion ..... 59¢ and 98¢
Polytaxin Multiple Vitamins 1.15
Squibb's Adex Tablets—80s 1.00
Squibb's Adex Tablets—250s 2.39
Horner's Becol B Complex—100s 3.75

REID'S NEURITIS CAPSULES—For quick, lasting relief 47c

CRE-OL (Cod Liver Extract with Creosote)—Soothing relief for deep-seated coughs 1.00

GLYCERO-LECITHIN (with Vitamin B1)—Energizing tonic. Recommended by Will Reeder over CKWX 1.00

VANEX HALIBUT OIL CAPSULES—Each caspule contains 5000 international units of Vitamin A. Some of the effects of a Vitamin A deficiency are: Lowered resistance to common colds and other infections; digestive disturbance; lack of vigor; night blindness.
100 Capsules 1.25
50 Capsules ..... 75¢

VITOGEN—A tried and proven builder. Contains all necessary vitamins in proper proportions. A pleasant tasting effective tonic.
85c, 1.50 and 2.75

VACAGEN TABLETS — A medically approved biological product for the prevention of common colds. Start now—approximately a year's treatment for 2.00

BULKETTS — Nature's laxative, not habit forming—
50c, 1.00 and 1.85

INNERCLEAN
50c and 1.00
HERBAL LAXATIVE

MIDOL
for Difficult Days
39c

BAYER ASPIRIN
Quick Relief From Pain
18c 29c 79c

CUNNINGHAMS PRESCRIPTION DEPARTMENT
Consult your doctor regularly and ask him to phone your prescription to Cunninghams.

FRIENDLY SERVICE
Cunninghams
CUNNINGHAM DRUG STORES LTD

"Build B.C. Payrolls"
PACIFIC GOES FARTHER
A cook from the fishing fleet gets more results, he says, from Pacific Milk, "I don't know why but it goes farther." It is richer, packed under vacuum seal, the full purity of the milk is protected and the full natural flavor is preserved. Yes, it goes farther.
Pacific Milk
Irradiated and Vacuum Packed

$20 TO $1,000 LOANS AT REDUCED COST
Household's rate is now only 1½% per month on your unpaid balance. This is one-fourth less than the maximum rate provided by the Small Loans Act applicable to loans of $500 or less. To apply for any amount—$20 to $1,000—just say how much you need, how you want to repay. No endorsers or bankable security needed. Quick service.

Cash Loan You Get	Choose a monthly payment plan: 6 payments	10 payments	12 payments	15 payments	20 payments
$ 25	$4.39	$ 2.71	$ 2.29		
50	8.78	5.42	4.58		
100	17.55	10.84	9.17	$ 7.49	
150	26.33	16.27	13.75	11.24	
200	35.11	21.69	18.34	14.99	
300	52.66	32.53	27.50	22.48	$17.47
500	87.76	54.22	45.84	37.47	29.12
700	122.87	75.90	64.18	52.46	40.77
1000	175.53	108.43	91.68	74.94	58.25

HOUSEHOLD FINANCE Corporation of Canada
Established in Canada 1928
620 View St., at Broad
Second Floor, Central Building
G-arden 4189 VICTORIA, B.C.
K. M. Lyons, Manager

Neilson's

The Chocolate Cocoa
— IDEAL NOURISHMENT FOR CHILDREN

Victoria Daily Times

4 THURSDAY, SEPT. 27, 1945

Established 1884

Published Every Afternoon Except Sunday by Times Printing and Publishing Company Limited Victoria, B.C.

Member of the Canadian Press Ltd.

The Canadian Press is exclusively entitled to the use for republication of all news dispatches credited to it or to the Associated Press in this paper and also the local news published therein.

Member of Audit Bureau of Circulation

SUBSCRIPTION RATES: City Delivery, $1 per month. By mail (exclusive of city)—Canada, Great Britain and United States, $9 per annum, ensewhere, $1.50 per month. One year in advance, $8; six months in advance, $4; three months in advance, $2; less than three months, 75c per month.

WAIT FOR THE FACTS

NOT UNTIL THE COUNCIL OF Foreign Ministers has issued an official account of its first conference will the public be in a position to contrast its achievement with its failure. As we observed in these columns the other day, nobody expected miracles; and few will be unduly alarmed because none has emerged. But when the London Daily Herald—the able journalistic mouthpiece of the British Labor Party—says "the world is heading with its eyes open for another war," it exposes itself to the charge of using the language of despair.

After all, this initial meeting presented the opportunity for plain talk; and if there were disturbing manifestations of "power politics" and a somewhat crude species of jockeying for position on the world's map, it is much better that such manoeuvrings be revealed by the white light of publicity than be allowed to fester in secrecy. In the meantime, it would be as well for the public to await the facts and not judge the proceedings, as President Truman warns, by rumor and unintelligent speculation.

Under the Declaration of Potsdam, the machinery which has been operating in London for more than two weeks is intended to run for some time into the future, permitting the Foreign Ministers to meet every three months. Yet as the usefulness of the council grows, and as it becomes better understood by the peoples of the United Nations, it would seem to follow that its personnel will be extended to include representatives of the "middle" nations. Such expansion would by no means impinge upon the authority of the various agencies to be set up in conformity with the Charter evolved at San Francisco. But the Council of Foreign Ministers in its present or enlarged form conceivably could transform itself into an influential "steering committee" of immense usefulness to the Assembly of the United Nations and its all-powerful Security Council. This is not to suggest that the presiding heads of foreign ministries would present, from time to time, a set of cut-and-dried formulas that would leave little basis for open discussion by the parent organization. On the contrary, moreover, its spade work among the more intricate problems during the next year or so should uncover much of the cause of conflict and subject it to intelligent thought.

For if the Assembly of the United Nations is to fulfill the promise which its Charter holds out to a war-weary world, its deliberations are much more likely to be fruitful of lasting good if they can be largely devoted to the disposition of pre-digested bones of contention. And it should not be too much to expect that before the Council of Foreign Ministers meets again, its members will have obtained additional powers from their respective governments that will clothe them with more authority and flexibility of action than they have enjoyed at the gathering now drawing to a close.

EXAMPLES IN SERVICE

IT OCCURS ONLY OCCASIONALLY TO the average newspaper reader to wonder how his favorite journal reaches the street each day with the concentrated accounts of world happenings in remote sections of the globe a few hours or minutes before. To the average reader, his newspaper is something to be taken for granted. He is seldom inspired to inquire into the high efficiency of the service he is rendered or into the training and energy required from the men who make it possible.

To him the appearance of reports in print is automatic. And that acceptance of one of the minor miracles is in itself a tribute to men like Mr. J. A. McNeil, retired general manager of The Canadian Press, and Mr. Gillis Purcell, who assumes the managerial robes. They are members of that highly efficient corps which has brought almost mechanical precision to the gathering and distribution of news.

But men like Mr. McNeil and Mr. Purcell do not just happen to become the active heads of an organization like The Canadian Press. They achieve that distinction only through the skill which has been developed through long and exacting training of minds and potentialities particularly suited for the job. They acquire leadership through honest acceptance of responsibilites and diligent service in the collection and distribution of factual news.

Mr. McNeil leaves the field after a half century's association with the newspaper business. His career, starting in the printing craft, encompassed virtually all phases of reportorial and editorial activity prior to his assumption of duties as general manager of The Canadian Press. He is succeeded by another able Canadian in Mr. Purcell, whose experience in various branches of the organization, including that as assistant general manager, admirably fits him to take over the duties of his senior. In its tribute to the service of Mr. McNeil and its congratulations to Mr. Purcell, The Times is extending to the heads of the highly reliable agency which serves this newspaper the appreciation of our readers generally.

LIFE, NOT STYLE

CANADIANS STILL HAVE NO ASSURance that they can walk into a store and purchase exactly the garment they wish. Supplies are not yet plentiful enough to meet the whim of the individual. But Canadians know that they can secure some kind of clothing to protect them from the weather, though they might not be able to be finicky as to design.

There is a sharp contrast between the situation here and that discussed in the excellent publication "News from Belgium" recently. That magazine carried the true story of a family which shared a single shirt between all members. When one wore it, others had to remain indoors.

As winter approaches in Europe, winters which are killing in their severity in various countries, the clothing problem becomes acute to the point of crisis. Men, women and children will perish from cold alone this year. But the lives of some may be saved if Canadians, whose clothing problems are seldom more than those of style and material, give what they can spare in cast off garments to the agency collecting them for distribution where they are most needed.

In Victoria and Esquimalt collections will be made on Oct. 6, in Oak Bay on Oct. 14.

A CHALLENGE

IN CHINA THE "COMMUNIST" POLICY of separatism has been thrust aside and its leaders have pledged themselves to work for peaceful reconstruction under Generalissimo Chiang Kai-shek. United States Ambassador Hurley is believed to have "sat in" during the long negotiations.

This is momentous news not only for the Chinese but for all the world. With the danger of civil war finally averted, confidence restored, and the Japanese humbled and "supremely apologetic," the Chinese people will advance into a new era. What that means, especially to Canada and the United States, can only be visualized in terms of opportunity. The Chinese now become in reality the guardians of peace in Asia. If the old order of "patronage," plus the corruption of officials, gives way to the new order of honest administration for the welfare of the whole people, development is assured.

We have said it before but it can never be said too often: The supreme objective of the "comfortable" part of the world, which includes Canada as one of the most fortunate and supremely comfortable nations, is to raise the standard of living of the thousand million people in Asia. The higher that standard is raised the better for us. The development of China and all South Eastern Asia means the construction of roads, railways, dams, powerhouses and airfields.

To do away with famine and disease and their accompanying cohorts of corruption and petty tyranny in those regions is our own road to salvation. We have the technological skill; they have the labor and the raw material. The means for a fair exchange are there—if only we have the vision necessary to get together to make vision a reality. The possibilities are a challenge to our character.

STILL NEED UNITY

IT IS GENERALLY RECOGNIZED THAT the days of the Franco regime in Spain are numbered. This week, in New York's Madison Square Garden, 17,000 people heard Nikolai Novikov, Acting Soviet Ambassador to the United States, call for the removal of El Caudillo as head of the Spanish government and urge his trial as a war criminal. Many will agree with such a course. And the Spanish Republican government-in-exile, in Mexico City, is entitled to draw encouragement from the wide concurrence M. Novikov's exhortations have claimed.

Yet, public opinion supporting such a course finds itself in a difficult position in as much as it cannot consider the Mexico group thoroughly representative of Spanish Republican thought. That organization has failed to achieve unity among anti-fascist Spaniards owing to the fact that it has been unable to win the support of Juan Negrin and the left wing elements in opposition to Franco. The Negrin faction declined to enter the government-in-exile on the grounds that it had not attracted the Communists, and consequently did not provide adequate representation for the people of Spain.

It would appear that reorganization of the government-in-exile, still without recognition from important powers, is essential. Should a change result in adherence to it of all anti-fascist Spaniards, further discomfort would be added to the uneasiness which must now be disturbing Francisco Franco's sleep.

SELECTED READING

FROM TOKYO COMES THE REPORT that Japanese General Homma, the man responsible for the Bataan "death march," is whiling away hours of imprisonment by reading Sinclair Lewis' "It Can't Happen Here," and "Short Cruises," by W. W. Jacobs. "Why he chose them," the story comments, "no one can say."

Well, perhaps Homma was simply intrigued by the titles. The Japs had always been convinced that it "couldn't happen here" to their undefeated heaven-guided country. As for the Jacobs book, it may be that Homma envisions one short cruise for himself—and only one. That would probably be across the legendary Styx, with Charon as the pilot. And on the other side he might be confronted by the men who died along the road from Bataan on the journey that this inhuman barbarian decreed. We hope that both books, and the thoughts that go with them, are giving Homma sleepless nights and tortured days.

It isn't a matter of age. A woman of 45, if kind, sensible, well-mannered and charming, has as much appeal as a girl.

Walter Lippmann

A PLEASING HALF-TRUTH

GENERAL MACARTHUR'S statement that after April he will need only 200,000 regular troops is, as he meant it, no doubt true. But for Congress and the public it is a half-truth. For the General was talking about the number of men that he (MacArthur) needs in the Japanese home islands: what the President and Congress have to think about is how big a navy, army and air force we must maintain behind him and behind General Eisenhower.

Thus the number of men General MacArthur will need in Japan depends on how quickly they could if necessary, be reinforced from outside of Japan. This is a clear case, as Theodore Roosevelt used to say, of being able to speak softly if you carry a big stick. General MacArthur can manage with small forces only in so far as he knows and as the Japanese know that there are other trained, well equipped forces ready to move in swiftly by sea and air. Because he forgot to make this clear, and was thinking only of his own requirements, his statement could mislead Congress and the public to think that our needs can be met much more cheaply and easily than they can be.

NOT ENOUGH thought has been given by the State, War and Navy Departments to the problem of how over a period of years we can best work the occupation of Germany and Japan. It is, however, quite clear, as General MacArthur indicated, that the men who were drafted to fight the war cannot be used. It would be unfair to ask it of them, and in any event men trained for combat are not suitably trained for occupation.

This leads, it seems to me, to the conclusion that we should think about how to organize specially recruited and specially trained occupation corps. We should think of these corps not as combat units but as police forces, or constabularies, or gendarmeries. The occupying forces we need are not armies to fight other armies, but policemen to keep disarmed civilians from rearming and to arrest them if they disobey orders. Provided the constabulary can be reinforced quickly by real troops, an occupation by men trained specially as policemen is likely to be more efficient than one conducted by combat soldiers.

AN OCCUPATION constabulary would have to be recruited by volunteer enlistment for fairly long periods. The men might, perhaps, be offered double army pay, say half of it in German or Japanese occupation currency. They should be able to look forward to retirement pay and they should be enabled to take their families with them so that they can settle down. The whole cost of the force would, of course, be chargeable against the enemy countries.

There is no reason why enlistment should be limited to Americans. While the commanding officers should be Americans to make sure that acts conform with policy, some proportion of the rank and file and the junior officers could well be recruited from the other United Nations. There will be many demobilized soldiers in Europe and in the Far East who would find the high pay attractive and the idea of occupying the enemy countries quite congenial.

UNLESS WE ADOPT some such plan as this, there is every reason to suppose that the occupation will break down before its purposes are achieved. Bored, homesick troops, who do not understand their job, cannot be counted upon to impress the Germans and the Japanese or to deal with them. Their discontent will generate political pressure here at home, causing us to quit before our aims are achieved. We shall then have failed to make sure of the peace we have fought for—not because it is unattainable but because we did not take the trouble to think out soon enough what kind of instrument we had to have in order to attain it

An occupation constabulary need not be large, once the enemy countries have been disarmed and physically demilitarized and we are able, as we should soon be even in Germany, to govern by indirect control. A small, compact, professional force, with a keen intelligence service, should be enough, always provided that the United States does not disarm down to a level where in an emergency it could not intervene effectively because it has no navy, mobile ground divisions and air forces ready for action.

TO DETERMINE the proper size and character of our total military establishment, we must not try to be so far-sighted that we cannot see what is in front of us. We must legislate for something like the next five postwar years. We can speculate about the atomic age and the rocket age. But we must act for this present age—for the immediate postwar years in which we shall be pacifying Germany and Japan, and shall be making the settlement in Europe, Asia and Africa.

To discharge our responsibilities and to exercise our proper share of influence we dare not reduce our military establishment to a point where it is no longer a factor to be taken into account outside the Western Hemisphere. We do not need to station large forces in or near Europe and Asia. But we do need to have forces we could quickly put into Europe or Asia. That is the only way to make sure that we have a chance to prevent conditions from developing gradually and almost imperceptibly in weak but important regions which eventually we should find menacing but exceedingly difficult to repair.

General Tonti says Japan must turn from militarism to the study of science. In other words, it must learn how to make things like atomic bombs.

THE INTERNATIONAL SCENE

By DEWITT MACKENZIE
Associated Press Foreign Affairs Writer

Emperor Hirohito's descent from his throne to present himself before Supreme Commander MacArthur—in effect an act of submission by a defeated head of state to his conqueror—ranks among the major events which are ushering in the new world era.

This development may well serve to break the spell of imperial mysticism and omnipotence under which the Japanese have been ruled for 2,600 years by mikados to whom they have attributed divinity. It may herald the advent of rule by the people.

It's easy to believe this gesture of submission may do much to shock medieval Japan out of its trance. Certainly it may be expected to spur current talk of possible abdication by the Mikado, or at least his abandonment of temporal power, to make way for the inauguration of a popular form of government. This need not disturb his position as spiritual head—if the people want him.

Along with this dramatic turn of events we have other indications of Allied progress in consolidating the victory over Germany and Japan. The simultaneous actions of Gen. MacArthur and Gen. Eisenhower in tightening up their occupation controls provide significant answers to recent sharp criticism that the aggressor nations are being given too soft a peace.

The developments in both cases are aimed at speeding up attainment of the chief Allied war aims. These were to render the enemy utterly impotent militarily, and at the same time to destroy the militaristic mentality which, in the case of Germany, encompassed Hitlerism. Physical defeat has been achieved, but the more difficult moral reform cannot be carried out until the two peoples have been made to understand that their countries have been smashed.

Letters to the Editor

SENIOR GOLFERS' DONATIONS

The following information may be of interest to you and your readers:

The Seniors' Northwest Golf Association, composed of over 300 senior golf players from both Canada and the United States, at its annual tournament held in August over the links of the Victoria Golf Club, decided to donate to war charities the excess of its income for the year resulting from giving to the winners "token" medals instead of prizes.

This resulted in a saving this season of approximately $750, and I was appointed chairman of a committee to make these contributions. On the committee also were Mr. R. W. Gibson and Mr. A. Dale-Davies.

Accordingly, my committee is sending cheques for $250 each to the following war charities:

Milk for Britain Fund, Mr. George Fatt, president Kinsmen Club; Committee for Medical Aid to China, Miss R. T. Kipling, chairman; Aid to the Children of France, Mrs. S. D'estrube, chairman (a branch of the Canadian Red Cross.)

J. PARMLY PARET.
Cadbora Bay, Victoria.

EDUCATIONAL QUESTIONS

Considerable time and space by radio and newspaper is being given the liquor traffic. In face of the many evils of liquor, and our opportunities of education regarding these up to now, few of us could, or would, object to this publicity.

R. E. Robinson's letter, printed in yesterday's Times, Sept. 25, gives several references on the use and abuse of alcoholic beverages. These references were taken from a textbook prescribed by the B.C. Department of Education for use in our high schools. Evidently the H.S. youth of the province has been getting good, sound advice on liquor temperance and abstinence.

Is any teaching regarding the human reproductive system being given in our schools, high and elementary? What are the textbooks, if there are any such, for high school teachers and students to use on this subject?

(MRS.) JANE MONTGOMERY.
Ex-Public School Teacher in Ontario, Alberta, and B.C.
1598 McRae Avenue, Victoria

ADVANCEMENT OF PLASTICS

According to official data, Britain's plastic industry employs more than 100,000 workers. The amount of raw materials used by this industry, which are supplied in the main by the coal and gas industry, exceeds 4,000,000 tons per year.

NANAIMO-WELLINGTON COAL
Kirk Coal Co. Ltd.
1239 BROAD ST. G 2241

STOCKERS SECURITY STORAGE LTD
VICTORIA'S FINEST FURNITURE WAREHOUSE
MOVING · PACKING
PHONE G 2121

LET THE MIGHTY ATOM S-T-R-E-T-C-H YOUR MEAT BUDGET
OXO

DIGGON-HIBBEN LTD.
COULD I HAVE his name on it?
If you select the Gift at Diggon's you may have name or monogram stamped in gold for a very nominal charge. And gold stamping in modern style is a sure way to enhance the beauty and value of ANY gift to anyone.
DIGGONISM—Of all our troubles, great or small, the greatest are those that don't happen at all.
DIGGON'S
1700 BLOCK GOVT. ST.

Spencer's Foods
WEEK-END VALUES
IN OUR FOOD DEPARTMENTS
Friday and Saturday
HAVE YOUR ORDER DELIVERED

GRAPE-NUTS FLAKES 7-oz. Pkts. 3 for 23¢
LIME JUICE MONTSERRAT—16-oz. bottle 40¢
QUAKER OATS QUICK COOKING—48-oz. pkt. 16¢
SPENCER'S COFFEE BRITISH PRIZE—1-lb. 47¢
PURE CHERRY JAM HOLSUM—2-lb. tin 33¢
RICE FLOUR DELTA—1-lb. pkt. 2 for 21¢
NABOB BUTTERSCOTCH PUDDINGS Pkts. (Limited quantities) 3 for 17¢
TOMATO JUICE AYLMER—20-oz. tins 2 for 21¢
BATHROOM TISSUE BALSAM—Rolls 4 for 19¢
FRIDAY ONLY SPAGHETTI and CHEESE LIBBY'S, 20-oz. tin. (Limited quantities) 12¢
MEAT BALLS HEDLUND'S—16-oz. tin 23¢
TOMATO SOUP LIBBY'S—10-oz. tins 4 for 25¢
KRAFT DINNER Pkt. 16¢
KERR MASON FRUIT JARS WIDE MOUTH—Quarts, per dozen $1.15
SALADA TEA YELLOW LABEL—1-lb. pkt. 63¢
Classic Cleanser Tins 4 for 13¢
NO CHARGE, C.O.D. OR MAIL ORDERS TAKEN FOR THESE SPECIALS

MEATS—FRIDAY VALUES
AS CUT IN CASE
RED BRAND GRADE "A" BEEF
Blade Roasts, per lb 22¢ | Cross-rib Roasts, per lb 25¢ | Stew Beef, lean, per lb 22¢ | Blade Steaks, per lb 22¢
YOUNG ISLAND MUTTON
Forequarters, per lb 13¢ | Legs, whole, per lb 30¢ | Chops, rib, per lb 21¢ | Flanks, per lb 9¢
MILK-FED VEAL
Shoulder Steaks, per lb 23¢ | Breasts, Shanks, per lb 13¢ | Roasts, shoulders, per lb 23¢ | Fowl, boiling, per lb 31¢
SERVICE MEATS — DELIVERED
Orders Taken for Morning Delivery Until 5 p.m. Orders Taken for Afternoon Delivery Until 10.30 a.m.
1945 SPRING LAMB
Forequarters, whole, per lb 25¢ | Flanks, to stew, per lb 15¢ | Chops, rib, per lb 42¢ | Breasts, Necks, per lb 12¢
Plate Beef, per lb 13¢ | Beef Liver, per lb 27¢ | Fowl, boiling, per lb 33¢ | Minced Veal, per lb 28¢

Where the Need is Greatest...

In no other case is the *quality* of milk so important as in that of the bottle-fed baby. And more and more such babies are getting Carnation Milk formulas—even tiny, premature babies—and twins and triplets and quadruplets.

Remember that Carnation is just pure, whole milk evaporated to double richness. But it has *special* advantages for babies. It is more digestible—and absolutely safe—because of heat treatment. It is uniform because of homogenization. It has *extra* "sunshine" D. Write for free book "Your Contented Baby". Carnation Co. Limited, Vancouver.

VITAMIN D INCREASED

Carnation Milk

A CANADIAN PRODUCT "from Contented Cows"

Back In Civvies

GORDON BALLANTYNE

Rejoining the firm of Ballantyne Brothers, Ltd., this week is Gordon Ballantyne, florist. He served as a gunner with a heavy-anti-aircraft battery on the Pacific coast after enlisting three years ago. With his wife he makes his home at 2310 Lee Avenue.

HERBET CECIL LANGTON

A former prisoner of war, H. C. Langton, is a member of the B.C. Electric's payroll department. He received his discharge last month after four years in the air force as a pilot officer. Taken prisoner north of Derna in Italy he was later moved to Germany spending three years in prison camps. He makes his home with his mother Mrs. L. A. Langton, 492 St. Patrick Street.

WILSON MELVILLE

Among ex-servicemen resuming studies at the University of British Columbia is Wilson Melville, son of Maj. and Mrs. W. W. Melville, Cadboro Point. Mr. Melville left for Vancouver, Wednesday. He served for two and a half years with the Canadian Armored Corps and received his discharge last week.

Tells Why So Many Are Weak, Run-down, Always Tired

How Thousands Regain Pep, Vigor, Get Red Blood, Pleasant, Easy Way

Do you know why you are weak, worn-out, always tired, low in vitality? Do you sleep poorly—or awake dull, sluggish, lifeless? Feel "droopy" or drowsy by day; too "played-out" for enjoyment at night? Pale, poor appetite, underweight? Nerves "edgy"; irritable, depressed?

Cheer up! Thousands are run-down, debilitated, nervous because blood is poor; low in iron; unable to keep up your vigor. But that's easy to treat. Just try Ostrex Tonic Tablets to get rich, red, nourishing blood and help invigorate entire body.

These famous tablets supply *generous* amounts of blood-enriching iron; also vitamin B_1, calcium, phosphorus; aids to normal vim, vigor, vitality and better nerves. Users once weak, fagged out, listless, run-down because they needed these aids to normal health have regained their pep, strength, energy, cheerful spirits, calmer nerves. Work hard all day; have plenty of zest to enjoy nights. Many, aged by former condition, now *look* younger and *feel* normally younger, too.

Cost is low so *everybody* can afford this famous tonic. Introductory size *only* 25c! So try Ostrex Tonic Tablets yourself, for renewed health, strength, vim, vigor, vitality and better nerves, this very day. For sale at all drug stores everywhere.

Phone G 1413 for Night School Syllabus. ***

The Long Road Back

During the war years the growth of the telephone systems of North America was restricted by Government order so that materials, labor and manufacturing facilities could be diverted to war purposes. This policy contributed greatly to the war effort but naturally resulted in thousands of people being unable to get telephone service. At the time of writing, there are over two million names on the waiting lists for telephone service in North America.

Now the factories are changing back to peacetime production, and the huge job of catching up with telephone demands has begun. The products of the factories are being apportioned among the telephone systems of the continent. We are getting our share of telephones, wire, cables, switchboards, automatic equipment, and so forth, but it will be many months before factory deliveries enable us to make telephone installations on a normal basis.

British Columbia Telephone Co.

Here Tonight!

Fletcher Henderson and his famous 17-piece orchestra will play a one-night appearance at the Sirocco tonight. This will indeed be a thrill for Victoria dancers to see and hear the great Henderson, famous as arranger for Benny Goodman. Having been featured in Universal Pictures, MBC, CBS, NBC, radio networks from coast to coast, both he and his band are definitely among the top musicians of the United States, and he is known throughout the world as America's greatest arranger ***

Realtors Approve Amendments To Licensing Act

Members of the Real Estate Board of Victoria approved suggested regulations and amendments to the Real Estate Agents Licensing Act at a luncheon meeting at the Douglas Hotel Wednesday. Members of the board believed the change will bring a greater measure of control over members of the profession and bring the level of the profession to a higher plane.

Maj. H. C. Holmes enlarged on the suggested regulations and amendments which were drawn up at a joint meeting in Vancouver, Sept. 19, of the executives of real estate board from Victoria, Vancouver, New Westminster and North Shore.

Commenting on the amendment providing for establishment of a board, made up of real estate agents, to assist the superintendent of insurance in the determination of qualifications and suitability of applicants for license as agents, Maj. Holmes said it was the first time such action had been decided upon. He thought it an excellent provision and said it would provide for greater control over members of the profession.

EXPERT ADVICE

He discussed the stiffening of requirements for qualification as a real estate agent and pointed out that as buying a house was the largest single investment made by most people, they deserved the protection of being assured of an experienced agent to advise them.

He felt the suggested regulation requiring records be kept of receipts and disbursements of trust funds would protect the buyer.

He also noted the suggested regulation that salesmen not be allowed to trade in real estate on behalf of any real estate agent other than his employer, without the employer's written consent. As the real estate agent was responsible for his salesmen, he believed the regulation necessary.

E. F. Burton, president of the board, said a letter would be sent to Vancouver immediately giving advice of the Victoria board's decision.

He paid tribute to S. W. Taylor, superintendent of insurance for B.C., and said he was sure B.C. real estate agents would be able to work in complete co-operation with Mr. Taylor.

To Speed Discharges From Canadian Navy

VANCOUVER (CP)—Demobilization of Royal Canadian Navy personnel at Vancouver will be increased within two weeks from 700 men monthly to 1,500 monthly, it was announced by Cmdr. K. C. McRae, R.C.N.V.R., commanding officer of H.M.C.S. Discovery.

Is SCIATIC Pain making your life miserable?

Mr. C. M. Avery-Jones, 553 Sargent Ave., Winnipeg, had such bad sciatica he couldn't bear to touch his flesh. But he found relief! He writes:

"I suffered from painful sciatica and very sharp arthritic pains in my feet and ankles. My flesh was sore to touch and every movement caused intense pain. Fortunately, I heard about Templeton's T-R-C's. They proved to be just what I needed to relieve my suffering. Almost from the first minute I took T-R-C's, I was greatly relieved. I am now able to sleep well at night instead of being kept awake by pain. I have told dozens of friends about the quick relief I got from T-R-C's."

Don't suffer from Sciatica or any Rheumatic Pain and Stiffness a day longer than you have to. Do what thousands have done, who used to suffer as you do now. Let Templeton's T-R-C's help you to get the quick relief you want. Ask your druggist for a box today—50c, $1. T-23

STORE HOURS: 9 a.m. till 5 p.m.
WEDNESDAY: 9 a.m. till 1 p.m.

Spencer's

For Home Beauty and Comfort

These Modestly-Priced Furnishings

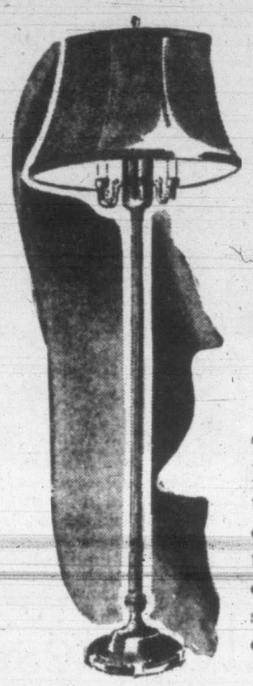

All-Metal Trilite Standard Lamps

WITH TRIPLE CANDLE LIGHTS

Take special note of these wonderful values. Four delightful designs to choose from. Centre trilite gives 100-200-300-watt light. Side candles can be used when trilite is not in use. The quantities are limited at these special prices and early shopping is recommended. Bulbs and shade not included in price. Personal shopping only. No. C.O.D. orders, please.

6 only, each ..... 11.95 | 6 only, each 14.95
2 only, each ..... 13.75 | 6 only, each 19.95

SPENCER'S FURNITURE DEPARTMENT
SECOND FLOOR

SIMMONS CONVERTIBLE DAVENO

The beauty and comfort of a chesterfield by day with the added convenience of a double bed by night. Deep, comfortable spring construction. Wide upholstered arms. Convenient wardrobe box below seat. Selection of attractive coverings.

SPECIAL
59.95

SPENCER'S FURNITURE DEPARTMENT
SECOND FLOOR

Baby Carriages One-Third Off

A wonderful opportunity of buying a baby carriage at this very substantial reduction. Choice of light blue or maroon with bone piping. Adjustable back. Rigid support when used as a bed with front lowered. Complete with storm cover.

Special Reduced Price 19.65

SPENCER'S FURNITURE DEPARTMENT
SECOND FLOOR

MEN AND WOMEN OF THE SERVICES

SPENCER'S INFORMATION BUREAU IS LOCATED IN THE FORT STREET ENTRANCE, OUTSIDE THE DRUG DEPARTMENT ON THE MAIN FLOOR. YOU ARE WELCOME BEFORE OR AFTER YOU CHANGE YOUR UNIFORM FOR CIVVIES.

AGAIN WE OFFER

Shag Tuft Rugs

Universal favorite among smaller rugs. Made with long cotton tuft—preshrunk and washable—we show them in green, red, rose, turquoise, yellow and off-white.

Size 20x30 inches, each 4.95
Size 24x36 inches, each 7.95
Size 24x48 inches, each 9.75
Size 27x52 inches, each 12.95
Size 30x60 inches, each 16.95

—Carpets, Second Floor

QUEBEC HOOKED MATS

These are shown in several designs and colorings.

Size 24x48 inches, each 3.75
Size 24x48 inches . . . a better quality rug, each 6.95
ROUND MATS, 29 inches in diameter, each 4.95
ROUND MATS, 36 inches in diameter, each 6.50

—Carpets, Second Floor

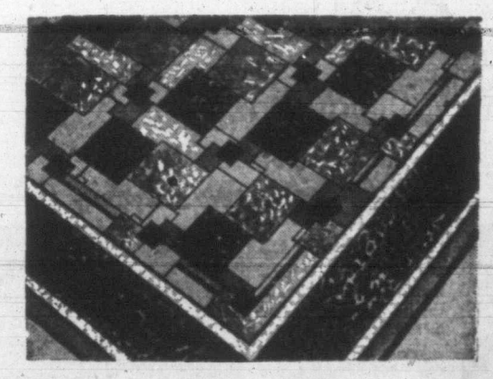

VELFELT AND FELTOL RUGS

These are shown in pleasing designs in enamel printed finish.

Size 6.0x9.0, each ..... 5.50 | Size 7.6x9.0, each 6.50
Size 9.0x9.0, each ..... 7.50 | Size 9.0x10.6, each 8.50
Size 9.0x12.0, each 9.50

—Linoleum, Second Floor

NOTICE . . .

ST. JOHN'S AMBULANCE 4TH AMBULANCE FIELD DAY CONTEST WILL BE HELD IN BAY STREET ARMORIES SEPT. 29, AT 1 P.M. EVERYONE WELCOME.

DAVID SPENCER LIMITED PHONE E-4141

M&M

Victor JUICE EXTRACTOR

Ideal for making your tomato juice, tomato paste, ketchup, apple sauce, corn soup, apple butter, riced vegetables, mashed or riced potatoes, fruit jellies, crushed nut meats, puree of soups, cranberry sauce, stringless pumpkin pie, crushed onions, fruit cocktails, pineapple juice, etc.

EACH $9.50

McLennan, McFeely & Prior, Ltd.
Established 1859
1400 Government Street Private Exchange Connecting All Depts. G-1111

Lyle's For SMARTER STYLES

SLACK SUITS

Attractive corduroy . . . cardigan or "Monty" style jackets, tailored slacks 15.95 and 22.50
Corduroy slacks 8.95 and 10.95

JUNIOR SPORTSWEAR Ltd.
732 FORT ST.

JAMESON'S TEA

PICKED for QUALITY
PACKED for PROTECTION
POURED for PLEASURE

FOR YOUR FALL VACATION
Shawnigan Beach Hotel
OFF-SEASON RATES

finest furs at FOSTER'S
FOSTER'S FUR STORE
753 YATES ST. E 2514
Furriers Since 1895

35 MM.
SLIDE PROJECTORS
VICTORIA PHOTO
1015 DOUGLAS ST., SUSSEX BLOCK

ADVERTISE IN THE TIMES

Ration Coupons

Ration coupons valid Friday are: Sugar, Nos. 46 to 64; preserves, Nos. 32 to 57 and P-14 to P-17 inclusive; butter, Nos. 116 to 123, and meat, Nos. M-1 to M-4 inclusive.

Increase your knowledge of your trade at the Night School. ***

MARY CONSTANCE
• DRESS SHOP
NEW COATS
Tailored . . . some in English tweed with removable chamois linings! More formal style, lavished with fur.
784 FORT ST.

Tea helped to write a book

The great Dr. Johnson, Mr. and Mrs. Boswell, sip and chat in a London tea house, as Boswell gathers material for his biography of Johnson.

Write this tea on your shopping list

Friendly Canterbury tea! Rich in character and flavor! Truly, tea in the best tradition—for all to enjoy—iced or hot.

Write it down on today's shopping list. It's thrifty—and it's *good!*

Notice the rigid carton—easier to open, handier to use. With sturdy innerlining to help keep moisture out—flavor in. Also in tea bags.

Tea in the best tradition
Canterbury
Featured at SAFEWAY STORES, LIMITED

Candlelit Ceremony For Bethel Thomas

At a candlelit ceremony in Metropolitan United Church Wednesday at 8 before an altar banked with baskets of white gladioli, Rev. A. E. Whitehouse performed the marriage ceremony of Bethel Jean, daughter of Mr. and Mrs. Noel Thomas, Cordova Bay, and CPO. Douglas Tregear Williams, R.C.N.V.R., younger son of Mrs. E. M. Williams and the late J. T. Williams, 2751 Richmond Road.

Given in marriage by her father, the bride wore the traditional wedding gown of heavy ivory satin, fashioned with fitted bodice trimmed with self-covered buttons, sweetheart neckline, lily-point sleeve and very full skirt. Her silk net veil, fingertip length, fell from a petal-shaped tiara of seed pearls and rhinestones, the gift of an uncle and aunt, Mr. and Mrs. J. A. McQuay of Alameda, Calif. The bouquet was of pink rosebuds and gardenias, showered with tiny sweetheart roses. Her only ornament was a three-strand necklet of pearls with earrings to match, the gift of the groom.

FIVE ATTENDANTS

Mrs. Lois Cross, cousin of the bride, as matron of honor, wore a pale pink taffeta frock, with lace-trimmed bodice and matching sweetheart hat of net. She carried a bouquet of white chrysanthemums and pink carnations.

There were four bridesmaids. Miss Elma Keeler, cousin of the bride and Miss Mildred Williams, sister of the groom, wearing powder blue sheer trimmed with silver sequins, silver sequin caps with blue halo veils, carried arm bouquets of yellow chrysanthemums. Miss Mildred Williams, cousin of the groom and Miss Ruth McKay, in yellow sheer with gold sequin caps and carrying bronze chrysanthemums.

Harold Williams acted as his brother's best man, while Ben Dyer, Lew Rush, Harold Anfield and James Hickman were ushers.

A reception was held at the Priory, Pemberton Road, where Mrs. Thomas and Mrs. Williams assited in receiving the guests and where Sinclair Elliott, an old friend of the bride's family proposed the bridal toast.

The honeymoon will be spent motoring on the B.C. mainland and in the state of Washington. For traveling the bride chose a coral suit, blue topcoat with wolf collar, Wycliffe hat, navy accessories and orchid corsage bouquet.

On their return the young couple will live in Victoria.

Autumn Tea Held By I.O.D.E. Chapter

More than 75 guests attended the tea held Wednesday afternoon at the home of Mrs. George Mellor, Oxford Street, under the sponsorship of the Florence Nightingale Chapter, I.O.D.E.

Mrs. T. Lumsden, regent of the chapter, welcomed the guests, assisted by the hostess. Mrs. George Lillie was general convener and Mrs. M. Fyfe was in receipt of customs. The sum of $55 was realized for the work of the chapter.

Among the special guests were Mrs. G. E. Knectel, past national organizing secretary of the Imperial Order Daughters of the Empire; Mrs. P. Cunningham, Municipal Chapter's treasurer, and Mrs. J. L. Ford, regent of the Navy League Chapter.

A musical program was enjoyed and the floral decorations were donated by Mrs. Curtis Sampson.

It's new . . it's here!

The new Sugar-loaf crown.
MISS M. E. LIVINGSTON
614 VIEW ST. E 7914

ON STAGE
OR OFF, your Margo-styled permanent will draw plenty of applause!
The MARGO BEAUTY SALON
718 YATES E 4025

WHITE SANDALS
FOR EVENING WEAR
Sizes 3 to 8 3.50
The VANITY
1306 DOUGLAS ST.

South American Visitor

—Photo by Associated Screen News.

Mme. E. Vivot of Buenos Aires is pictured in the gardens at the Empress Hotel where she and her husband, Hon. Edouard Vivot, Canada's recently-appointed Minister to the Argentine, are spending a few days on a visit from Ottawa.

Personal Notes

Mrs. T. D'Arcy McGee Jr., Sea View, Ten Mile Point, with her little son, is visiting her parents, Mr. and Mrs. Gordon Fleck, Ottawa.

Mrs. William S. Russell of Montreal will arrive shortly in Victoria, where her marriage to Surg.-Lieut. William Locke, R.C.N.V.R., will take place.

Miss Patricia V. Lonnan of Victoria was one of the bridesmaids at the marriage of Lieut. Olwen Griffiths, W.R.C.N.S., and Lieut. Andrew Jukes, R.C.N., which took place in Ottawa.

Mrs. W. G. Crawford, 2528 Beach Drive, entertained Tuesday evening with a kitchen shower to honor Miss Marjorie Timberlake, whose marriage will take place early in October.

Sqdn. Ldr. E. V. Finland, M.L.A., and Mrs. Finland are guests at the Empress Hotel prior to taking up residence at their home on Old Esquimalt Road.

Capt. and Mrs. G. M. Newell, who have been on an extended holiday in Nova Scotia and the eastern states, are visiting Mrs. Newell's brother and sister-in-law, Mr. and Mrs. L. H. Kenney, at Prince Rupert, en route to their home in Victoria.

Relatives and friends from out of town, here for the Williams-Thomas wedding, Wednesday, at Metropolitan United Church, included Mr. and Mrs. J. McQuay, Alameda, Calif.; Mr. and Mrs. H. S. Foreman, Nevada City; Mrs. H. Williams, Miss M. Williams and Mr. and Mrs. George Bremer, Seattle.

Miss Alice Anderson, bride-elect of this week, was honored when Miss Edith M. Westgate, 1206 Fairfield Road, entertained a group of friends at bridge. The guest of honor was presented with a personal gift and a corsage bouquet of rosebuds. The guests were: Mesdames A. W. Flinton, K. Jack, K. Cave, T. Dalzell, John Hiscock, Misses Kitty Cave and Kay Barlow.

The Venture Club was entertained at the home of Misses Marjorie and Jean Laidlaw. Cards were played, the prizewinners being Miss Muriel Williams and Miss Janet Graham. Refreshments were served by the hostesses. Those present were: Misses Eleanor Brook, Janet Graham, Virginia Ross, Peggy Smith, Betty Wilkinson and Muriel Williams. A business meeting will be held in the Scollard Building Wednesday.

Mrs. H. D. Freeston, formerly Miss Dorothy Murphy was guest of honor at a miscellaneous shower recently at the home of Miss Joan Macdonald, 91 Moss Street. A corsage bouquet of pink rosebuds was presented to Mrs. Freeston on her arrival. Guests were: Mrs. K. Thompson, Mrs. A. Macdonald, Mrs. S. Robertson, Misses Eleanor Bertwistle, Peggy Murray, Wellyn Reader, Margaret Husband and Joan Macdonald.

Miss May Smith has returned to her home in Victoria after acting as bridesmaid at the Lamb-Turner wedding in Hope, B.C.

Mrs. Paul Lieven, who, since her return from England, has been visiting her parents, Col. and Mrs. F. Homer-Dixon, here, has arrived in Montreal to join her husband, Lieut.-Col. Paul Lieven, M.C., just returned from Germany. Col. and Mrs. Lieven will take up permanent residence in the eastern city.

Mrs. R. V. C. Bessonette, who has been the guest of her daughter-in-law, Mrs. Jack Bessonette, in Thorndale, Halifax, has returned to her home at 649 Admirals Road, having been recalled by the death of her father, Mr. Frank Topp Turner. Mr. Robert C. Turner of Los Angeles and Mr. Edgar V. Turner of Halifax are en route to Victoria to attend their father's funeral.

Mrs. Jean Wittcomb, whose marriage will take place shortly, was guest of honor at a miscellaneous shower Wednesday evening when her aunt, Mrs. F. C. Munn, and cousin, Mrs. G. West Jr., entertained at the home of the former, Croft Street. Among those present were Mesdames J. Wittcomb, R. Mabon, H. Cauke, M. Lindley, Ken Munn Jr., G. Woodford, Neil McKinnon, P. Genis, A. G. Young, Glover, G. West Sr., T. Tharratt, Misses Irene O'Neill, Ada Daley, Annie Daley, Lottis Dodimead, Margaret Young and Grace Shubrook.

Mrs. Julia Johnston and Mrs. Muriel Johnston ware joint hostesses at a miscellaneous shower at the latter's home, 1109 Finlayson Avenue, to honor Miss June Pottinger, October bride-elect. The guests included Mesdames H. D. Pottinger, J. S. Barker, J. Tillyer, D. Barker, R. McGaw, D. Duncan, A. Worth, J. Brooks, R. Dunnett, H. Pearson, and Gloria King, Mary Allan, Evelyn Rose, Edna Andrews, Connie Woodsward, Lil Ainsworth, Margaret Dickinson, Dorothy Gray, Doreen Lalley, Ivy Smith, Avis James, Ruth Shepherd, Edna Scopick, Mary Vellieux, Joyce Thompson, May Peden, Zoe Richards, Viola Savage, Muriel Smith, Freda Hapke, Beatrice Smith, Isobel Hale, Edith Moules, Jane Bosher, Doreen English and Doreen Pitzer.

Engagements

Announcements to appear under this heading will be accepted at the Times Advertising Department. Minimum charge $1.50 for 10 lines, and 15c for each additional line.

Mr. and Mrs. W. T. Patterson, 3550 Saanich Road, Victoria, announce the engagement of their daughter, Elizabeth Beatrice, to FO. Thomas Mavir Lavery, R.C.A.F., only son of Mr. and Mrs. A. E. Lavery, 12 View Street, Nanaimo, B.C. The wedding will take place at Metropolitan United Church on Oct. 8, at 12.30 o'clock.

daintily smart

Those newly-arrived Afternoon Frocks are just the kind of delightful styles in which you might fondly imagine yourself at the most important functions. Sequins, Peplums and all the other little touches that make such a big difference. Blacks, of course, but also a bewitching assortment of unusual high shades. Long sleeves, sizes 12 to 26½, and some charming little Dinner Dresses. Modestly priced from $12.95.

Scurrahs
728 YATES ST.

Need for Clothing Shown in Film

In connection with the National Clothing Drive to collect serviceable used garments for shipment overseas before winter sets in, a film "Friends in Need," produced by the National Film Board, is being shown throughout Greater Victoria on the industrial circuits until Oct. 15.

The N.F.B. film shows Canadians why they are asked to ransack their own clothes cupboards for garments which they can spare without replacement. The whole tragic chaos of Europe is revealed in the film. Flooded farms, starving cities, children snatching at food, and footsore thousands trudging the roads. Officers of U.N.R.R.A. are shown working at clothing depots to provide relief.

Special showings of this film can be arranged through the Victoria Public Library film service by contacting Miss Isabel Pike. Collection of donations of clothing, shoes and bedding has been arranged by the local committee for Oct. 6 in Victoria and Esquimalt, and Oct.14 in Oak Bay.

'Y' Open House

Miss Joan Woolley, president of Girls' Interclub Council, Y.W.C.A., will welcome club members and guests to the "Open House" at the Y.W.C.A. tonight at 8. An evening of games, singing, dancing and refreshments has been planned. The regular clubs for business girls, school girls and young married women will begin the following week. Of special interest are the hobby groups—Mondays, accessory course, Miss Hazel Pearson and Miss E. Mercer; Philomel Choral Club, Mrs. W. H. Wilson; Fridays, leathercraft, Earl Clarke; sewing, Mrs. J. N. Gibson, and drama course, Maj. Bullock-Webster. The classes are limited. Those interested are asked to register at the Y.W.C.A. by Friday.

W.A. to Jubilee Plan Shower and Tea

Women's Auxiliary to Royal Jubilee Hospital at a meeting at the Nurses' Home, Mrs. J. V. Church presiding, made plans for the annual linen shower and tea on Nov. 2, at the Nurses' Home. Mrs. H. J. Pendray will be group convener and Mrs. A. Blyth and Mrs. Fred Pollard in charge of tea arrangements.

Other group conveners appointed are: Tickets, Mrs. N. A. Beketov; bridge tea, Mrs. K. MacKenzie-Grieve and Mrs. H. P. Rutter; tag day, Mrs. P. E. Corby; telephone convener for year, Mrs. Gerard Harris.

Miss Lena Mitchell, director of nursing, requested bedspreads, pillow cases, blankets for the hospital. The Social Welfare with the hospital were asked to take charge of a book drive for the library at the Nurses' Home. Mrs. L. B. Howey reported 77 articles finished in September.

Net proceeds from the garden tea and fashion show were reported at $570.46. Mrs. P. E. Taylor collected $42 in dues at the meeting and Miss E. Tyre was welcomed as a new member.

Mrs. C. L. McNaughton, reporting for Mrs. R. H. Oliver, announced that 23 pounds of postage stamps had been shipped.

Next monthly meeting will be held Oct. 31.

JEAN BURNS
BLOUSES
Tailored or frothy whites . . . floral sheers, with long or short sleeves. Pastel crepes from 2.98
1205 DOUGLAS ST. E 2023

BRITISH-MADE
COATS — SUITS — DRESSES
Piccadilly Shoppe
DIRECT from ENGLAND
1105 GOVERNMENT ST. — G 7332

Club Calendar

World Day for Animals Tea and Sale, S.O.E. Hall, Broad Street, 3 to 5, Oct. 6. Part proceeds to help war-distressed animals.

TERVO'S
Fur Trimmed AND Tailored Coats
722 YATES

Watch These 4 Common Troubles Of Babyhood

Don't let your baby fret and lose strength needlessly from teething fever, constipation, diarrhea and weakening digestive upsets. Get a box of Baby's Own Tablets. They help to quickly clear out harmful wastes, ease baby's teething fever, sweeten sour little stomachs and relieve simple diarrhea. No "sleepy" stuff—no dulling effect. Easily crushed to a powder if desired. Baby's Own Tablets have been used with confidence and success for over 40 years by mothers. Only 25¢ at druggists.

Do You Feel Nervous And All on Edge?

People suffering from loss of appetite and run-down condition with symptoms of nerve strain often need a nerve and general tonic. Glycero Lecithin with Vitamin B (1) supplies tonic ingredients. It is especially beneficial for convalescents. By increasing the supply of Vitamin B (1) in the system, appetite is improved and the system thereby built up to normal, if the loss of appetite was due to a deficiency of Vitamin B (1) in the diet. $1.00 at all Cunningham Drug Stores and other drug stores. Advt. OC-1.

PROFESSIONAL or HOME MAKERS COURSES
in dressmaking and pattern drafting.
• Twin sister forms. $10.00

Academy of Useful Arts
453 FORT ST. G 2034

BLOUSES
Designed to lend an aura of elegance to your new fall ensemble. Cottons . . . silks . . . crepes.
FROM 3.98
Mae Meighen CORSET SPECIALTY SHOPPE
890 Fort St. E-8216

All recipes using milk are improved with

Natural content of vitamin D increased by irradiation.

© The Borden Co. Ltd.

Borden's EVAPORATED MILK
PUT BORDEN'S AT THE TOP OF YOUR GROCERY SHOPPING LIST

Check Those Enzymes!

with **MERCOLIZED WAX CREAM**

Skin robbed of its natural oils looks old, lined, unattractive. Well listen to this. **MERCOLIZED WAX CREAM** checks the action of the oil removing enzymes of your skin. With these enzymes in check, your precious NATURAL oils are retained in the epithelium (outer skin). This makes your skin firmer, smoother and brighter! Your skin will look younger, its texture more silky, its color improved. That's why faithful users of **MERCOLIZED WAX CREAM** wouldn't trade their romantic complexions for those many years younger. Start with **MERCOLIZED WAX CREAM** today. At all cosmetic counters.

Give your face a lift with **TARK-ROOT BEAUTY MASQUE.** Wonderful after a long day or before a special date. Try it for movie star brightness.

Red Cross Notes

Information Wanted — Red Cross Headquarters, 1006 Government Street, is most anxious to contact Pte. Robert Lovell, K-75378. Anyone knowing his whereabouts please phone B 3159.

ON MEATLESS DAYS use OXO

Duncan Hospital W.A. Plan for Season

Mrs. A. X. Rey, vice-president, presided at the meeting of the W.A. to the Duncan Hospital, held at the nurses' home.

At a tag day $288 was collected. Proceeds from the show case amount to $54, and several articles for this were turned in; 109 new garments have been made.

Ladies' Aid of the United Church undertook to do the mending for the hospital during August, and the Junior W.A. of that church have rendered valuable help with the new sewing. Catholic Womens' League will do the mending during October, and volunteers were called for to assist at the hospital sewing room Wednesday afternoons.

A letter was received from Mrs. M. C. Koechlin, appealing for assistance with the sorting and packing of articles for the National Clothing collection.

The W.A. voted an additional $250 for the purchase of linen, and decided on Dec. 8 as the date for the annual community bazaar in aid of the hospital. The secretary was instructed to contact all women's organizations which had helped in the past, asking them to continue to do so this year.

C. F. Ellis, the new secretary-manager of the hospital, expressed appreciation of the W.A. work.

V.O.N. Rummage Sale Saturday Morning

Ladies convening the rummage sale under the auspices of the Victorian Order of Nurses, to be held Saturday morning at 1406 Broad Street, will act as a voluntary sorting agency for the national clothing drive which opens Oct. 1. They will reserve all heavy and warmer clothing they receive for the drive and will, therefore, be grateful for all extra donations.

All types of clothing in men's, women's and children's wear will be accepted. Also saleable white elephants, superfluities, costume jewelry, books and china.

Mrs. E. Mallek is the general convener. The W.V.S. Girl Guides and all members of the V.O.N. board are also assisting. Further information may be had by telephoning G2570.

Lux Expert

EDNA WOOLFREY

An unusual and informative photographic display on hosiery is being conducted at Spencer's all this week by Miss Woolfrey. Miss Woolfrey, a member of the Lux Educational Bureau, answers customers' questions on present-day fabrics and how to care for them.

Honor V.A.D. Members

Cowichan Chapter, Registered Nurses' Association of B.C. at a meeting in the Nurses' Home of the King's Daughters' Hospital, Duncan, arranged as a social affair, in honor of the V.A.D. of the local Red Cross, who have given their services at the hospital so willingly during the war. As the seven V.A.D.'s entered, Mesdames K. S. Jobling, F. G. Aldersey, J. D. Groves, D. V. Dunlop, H. A. M. Denny, P. Wilkinson and Miss Hope Robson, they were greeted with applause, and presented with colonial bouquets. The president of the local chapter, Mrs. H. M. Russell, read a clipping, taken from the February number of the Canadian Nurse. C. Diesen, who has lately returned from overseas, showed movies of Peru, where he resided, and of a visit to New Zealand, which he made before the war. Musical selections by Miss Dorothy Brown were also enjoyed.

To Preside at Meeting

Mme. L. G. D'Estrube, president of the Children of France Society, who will preside at the annual meeting in the clubrooms, 301 Union Building, tonight.

P.-T.A. News

James Bay—A movie will be held Friday at 7.30 in South Park auditorium.

South Park—Meeting will be held Tuesday at 8 in the school auditorium. Miss Margaret Clay, of the Victoria Branch, National Council for Canadian - Soviet Friendship will be the guest speaker.

Oaklands—Next meeting will be held Monday at 8 in the school auditorium when a short movie on the Oak Bay Playground will be shown. A series of showers in aid of the fall bazaar will begin at this meeting with an apron shower. Annual get-acquainted tea will be held Oct. 10 at 3 in the school auditorium. Guests will take their own sugar.

Bellingham — "Forward, Together We Build for Tomorrow," is the theme of the Border Conference, of the Washington Congress of Parents and Teachers and the B.C. Parent-Teacher Federation, being held at the Campus Elementary School on the western Washington College of Education campus, Bellingham, Sept. 28. Representatives from the Victoria and District Parent-Teacher Council will attend.

Monterey—Eighteen new members were welcomed to the last meeting, Eric Jones presiding. A film on postwar Russia was shown, and Herbert Sabiston of the Junior Chamber of Commerce led the discussion. Mr. J. Fouracre was elected program convener. Mrs. G. H. Lyne reported on the clothing drive and tentative plans were made for the Hallowe'en party to be held in the school. A prize is being offered by the Association during Better Parenthood Week, Oct. 7 to 13, to the student who collects the most membership envelopes.

Tillicum—Mrs. S. C. Hawkins was elected president at a special meeting for reorganization held at Craigflower School. Mrs. E. Evans, president of the P.-T. Council, spoke on the aims of the association. Other officers elected were: Honorary president, G. S. Taylor; vice-president, Miss C. Wright; secretary, Mrs. J. G. Berryman; treasurer, Mrs. C. Chatfield; hospitality, Mrs. V. Pearson; publicity, Mr. White; radio, Mrs. R. Dresser; social, Mrs. R. W. Bullen; membership, Mrs. V. Sandford; program, Mrs. H. Ballantyne. Next meeting will be held Oct. 15 at 8 at Tillicum School.

Says G.I. Joes Spoiled As Wooers

LONDON (AP) — An anonymous United States army nurse declared today in the letter column of Stars and Stripes, army newspaper, that American men had been spoiled by their successes "with the females of Europe" and were due for an awakening when they returned home.

"In view of these successes, where chewing gum has supplanted conversation, where chocolate bars have superseded a build-up, and where results are strictly on a material basis," she wrote, "the Americans are losing the art of wooing. The love market in the States will certainly not operate on the candy- and commodity basis."

"No wonder," she concluded, "we prefer French or British army personnel whose gallantry, subtlety, suavity and glib phrases not only establish the proper setting but practically make the results a foregone conclusion."

Dorothy Dix

Dear Miss Dix: I am a very rich woman. Three months ago a discharged veteran of whom I have always been fond returned from the war. He is 25. I am 67. He says he is madly in love with me and begs me to marry him. I am not a complete fool, however, I know my money is the great attraction, though I have always been considered a charming woman.

Should I marry this man and have a few moments of happiness, or should I keep my money and my lonely heart?

ABIGAL

Answer: Prove that you have not gone senile by saying no to the lad who would rather become a parasite on an old woman than to work for a living. There is no spark of manhood or decency in such a creature, and the minute he got his hand on your purse he would be done with all of his love-making and wouldn't even treat you politely. The poorest bargain and the one she regret the most that any woman ever makes is when she buys herself a young husband.

Don't deceive yourself into thinking that you would have even a few moments of happiness. You wouldn't. From your wedding day on you would know nothing but futile jealousy of young and pretty girls, and the awful boredom of tring to keep young yourself, and look like a lady love instead of grandma, and the exhausting labor of working to keep a boy entertained and amused.

Langford A.Y.P.A.—Next meeting will be held Thursday at 8 at the home of Miss Viola Savage, Atkins Road, Langford.

The flavour is delicious

"SALADA" TEA

NEW FALL COATS
FUR-TRIMMED AND TAILORED STYLES
708 VIEW A.R. Love Ltd. 708 VIEW

VERY LARGE SELECTION OF NOVELTY EARRINGS
STERLING, GOLD-FILLED
MANY COLORED STONES
ROSE'S Ltd.
JEWELERS & OPTICIANS
Phone E-8014 1317 DOUGLAS

NEW METHOD Laundries G.8166 DOING A BIG JOB-WELL

ENGLISH WOOLENS FOR QUALITY AND LONG WEAR
"RODEX" TOPCOATS—TAILORED SUITS—ACCESSORIES
1107 GOVERNMENT ST. GORDON ELLIS Ltd.

FOR BEST RESULTS UTILIZE TIMES WANT ADS

BAKERY • CANDY • DELICATESSEN • TOBACCO • VEGETABLES AND FRUIT
Ray's LTD.
734 FORT ST.
"IT PAYS TO SHOP AT RAY'S"
Special Values for Thur., Fri., Sat.

MONARCH PASTRY FLOUR
"THE FLOUR WITH A MILLION FRIENDS"
7-lb. bag 22¢ WITH YOUR COUPON

• • PEAS ROYAL CITY, Fancy, No. 4, 20-oz. tins 2 for 29¢
TOMATO JUICE BRIGHT'S, Fancy, 20-oz. tins 2 for 21¢ • •
• • ECONOMY JARS Quarts, dozen $1.25
TOMATO SOUP HEINZ, 10-oz. tins 2 for 19¢ • •
• • MEAT BALLS HEDLUND'S, 16-oz. tin (3 tokens) 25¢
ORMONDS SODAS 16-oz. family pkg 19¢ • •

PUMPKIN Solid Pack 28-oz. tins 11¢ ea.
Hawthorne's CRUMPETS 2 pkts. 29¢
NABOB OLIVES STUFFED QUEEN, 9-oz. 50¢ PLAIN QUEEN, 9-oz. 37¢
ROGERS' SYRUP 5-lb. tin 48¢
OATS Quick Cooking 2-lb. Cello. bag 9¢

GRAPEFRUIT SUNKIST 126s Early Morning Vitamins 4 for 23¢
LOCAL CELERY, Utah type, lb 7¢
OKANAGAN ITALIAN Prune Plums $1.63 MINIMUM 15-LB. CRATE
SUNKIST LEMONS, size 432, dozen 29¢
ORANGES SUNKIST 344s Chock Full of Juice 2 doz. 35¢

REMEDIES DEPARTMENT
HOT WATER BOTTLES (guaranteed), boxed, each 98¢
MINORA RAZOR BLADES, 12 Blades 25¢
WHITE PINE AND TAR, for colds, 50c size 33¢
ATTACHMENT SETS for water bottles, complete 49¢
VICK'S VAPO-RUB, for colds, 50c size 43¢
PURE COD LIVER OIL, 16-oz. bottle 69¢
HALIBUT LIVER OIL CAPSULES, 50s 49¢
MALT AND COD LIVER OIL EXTRACT, 2-lb. jar 69¢
ONE-A-DAY VITAMIN A AND D TABLETS, 90s 97¢

BUTTER - DEPT.
CHEESE
NIPPY MATURED, per lb 40¢
MELLOW MEDIUM, per lb 38¢
BROOKFIELD CREAM CHEESE, 2-lb. carton 79¢
BUTTER
COWICHAN, per lb 41¢
ALBERTA, per lb 39¢
FRASER VALLEY, per lb 40¢

ROBIN HOOD FLOUR
CANADA'S PRIZE-WINNING FLOUR
7 lbs. 23¢ 24 lbs. 79¢ 49 lbs. $1.49

½-lb. pkt 40¢
1-lb. pkt 79¢
FORT GARRY COFFEE, 1-lb. pkt 45¢
FORT GARRY TEA BAGS 32 for 35¢

Up from a 6a.m. ready-to-eat breakfast...

"We'd Rush to watch 'em raise the Big Top!"

1 When circuses used to come to town every year, we youngsters were up at the crack of dawn to pour ourselves a dish of that grand-tasting, stand-by-you cereal Grape-Nuts, and be off to see the circus come to life."

2 That same ready-to-eat goodness is more popular than ever today — in GRAPE-NUTS FLAKES as well as Grape-Nuts! Every tempting spoonful gives you the healthful nourishment of two grains — sun-ripened wheat, and malted barley.

3 Grape-Nuts Flakes are skilfully blended, baked and toasted for glorious flavor and easy digestion of their good nourishment: carbohydrates for energy, proteins for muscle, phosphorus for teeth and bones, iron for blood — other food essentials.

4 That hard-working grocer of yours has plenty of Grape-Nuts Flakes stacked on his shelves waiting for you. Reach for a giant economy package next time you shop.

A Product of General Foods

REGISTERED TRADE-MARK Grape-Nuts Flakes BRAND

New 1945 pack -rich with the lush flavour of the pick of the crop!

HEINZ Tomato Products

Picked, cooked and bottled within a few hours, four of your favourites are available again.

TP-38

57

Community Chest Donations

Anonymous $25, A-1 Canadian Legion Pro Pats $100, O. H. Dorman $75, E. E. Henderson $50, Mrs. E. Luney $100, anonymous $200, P. L. Naismith $50, F. L. Shaw $100, Hudson's Bay Co. $2,000, Mr. and Mrs. F. E. Winslow $125, D. O. Cameron $25, Cameron Investment Co. $50, Diggon-Hibben Ltd. $50, Islapd Farms Co-Op Association $25, Northwestern Creameries $50, anonymous $25.

C. T. Beard $25, Mrs. Harty Morden $25, Mrs. E. W. Izard $25, Stewart and Hudson $25, anonymous $25, anonymous $50, Mr. and Mrs. A. S. Bleakney $25, C. H. Bell $50, Miss Marjorie Baird $25, Chas. Bazzett $25.

Dr. and Mrs. Elkington $100, Mrs. D. Doig $50, Dr. Fowles $30, Mr. and Mrs. D. A. Girvin $25, Sir R. C. Holland $50, Mrs. M. L. Lodge $25, J. R. Murray $100, G. C. Pinhorn $100, Mrs. W. F. Salsbury $50, C. P. Smith $25, Mrs. J. W. Spencer $200, C. B. Winter $25, Mr. and Mrs. H. Weldon $50, Miss E. Bate $60.

Wants Civic Vote

VANCOUVER (CP)—Mayor J. W. Cornett said today he is hopeful that arrangements will be made for Vancouver voters to mark ballots at the December civic elections on the question of the proposed acquisition of B.C. Electric Railway assets as a public utility.

Plant for Vancouver

VANCOUVER (CP)—The Dominion Oxygen Co. will erect a new oxygen-producing and acetylene-generating plant here, civic officials have learned. The plant will be built on False Creek at a cost of approximately $500,000. The new construction will complete the company's chain across Canada.

WAR VETERANS' CORNER

120 NEW MEMBERS

Britannia Branch, Canadian Legion, will swear in 120 new members at its general meeting, Oct. 2, most of them veterans of the war just ended. This number will be the greatest ever sworn in at a general meeting of the branch. It comprises 68 joining in normal fashion and 52 becoming members under a new speed-up system devised at the September meeting of the branch, when the membership committee suggested that the time elapsing between application and swearing in of members could be greatly shortened.

CLOTHING ALLOWANCE

Suggestions of the Canadian Legion that the $100 clothing allowance for discharged personnel should be made retroactive to the beginning of the war has been met by the Minister of Defence for Naval Services with a statement that a great expense and great administrative difficulties would be involved. The minister estimated the cost for the three services would be $9,811,713. He pointed out that personnel who received their release from the services earliest had a more favorable opportunity of re-establishing themselves under conditions of high wages and labor scarcity.

NEED OF JOBS STRESSED

The employment subcommittee of the Citizens' Rehabilitation Committee stressed at a meeting in the Unemployment Insurance office the need for impressing on employers the necessity for finding jobs for veterans in every business. C. A. Mudge, manager of the National Selective Service office, gave an explanation of his department's efforts to place veterans. F. J. McConnell retired from the chairmanship of the subcommittee, and was succeeded by Michael Thom.

Protect your EYES!

VERD-A-RAY REDUCES GLARE

BY MORE COMPLETE DISTRIBUTION OF BRIGHTNESS.

FROM 40c

Newest modern light bulb designed to reduce glare and make seeing easier. Scientists agree that it's the healthy way to better reading for grownups and children of any age . . . We have a complete supply ready for you!

Sold in drug, hardware and department stores. Distributed in British Columbia by Hooper Enterprises, Vancouver, B.C.

Your Complete Order Delivered for 5¢

Self Serve FOODS

Charge Accounts Available Terms in Accordance With Wartime Prices and Trade Regulations

Suggestions for Friday and Saturday

PEAS, MEDO—Choice 5s, 20-oz. tin ..... 12¢
TOMATOES—Choice, 28-oz. tin for ..... 15¢
TOMATO JUICE—Choice, 20-oz. tins, 3 for ..... 25¢
SPINACH, LYNN VALLEY — 20-oz. tin ..... 14¢
TOMATO SOUP, CAMPBELL'S, tins, 3 for ..... 25¢
GREEN BEANS, AYLMER—5s, 20-oz. tin ..... 12¢
VEGETABLE SOUP, CAMPBELL'S, tin ..... 11¢
PUMPKIN, VAN CAMP'S — Fancy, 28-oz. tin ..... 14¢
WARE'S QUALITY FLAVORINGS—Assorted, 2-oz. bot. 20¢
LIQUID VENEER FURNITURE POLISH, 12-oz. bottle ..... 37¢
GREENGAGE JAM, AYLMER—24-oz. jar (2 coupons) ..... 25¢
COCOA, NEILSON'S—Bulk, per lb. ..... 16¢
PREPARED MUSTARD, DANDEE—Large 24-oz. jar ..... 20¢
DEHYDRATED APPLES, SCOTIAN GOLD, ½-lb. pkt. ..... 22¢
BAKER'S CHOCOLATE—½-lb. cake ..... 19¢
BLUE RIBBON TEA, RED LABEL—1-lb. packet ..... 66¢
COFFEE, NABOB—lb. ..... 39¢
CORN SYRUP, BEEHIVE—2-lb. tin (2 coupons) ..... 21¢
PANCAKE FLOUR, ROSEBUD—3-lb. bag ..... 29¢
BATHROOM TISSUE, MILADY, 3 rolls for ..... 19¢
PASTE FLOOR WAX, GLOSS—1-lb. tin ..... 12¢
MACK'S NO-RUB LAUNDRY FLAKES—Packet ..... 22¢

Tangy, Good-tasting Aylmer

Pure Marmalade

Orange and lemon or orange and grapefruit . . . delicious, tangy marmalade that's a real treat at breakfast! 2 coupons, 24-oz. jar ..... 25¢

Sunkist ORANGES

Size 344, dozen ..... 25¢ Size 252, dozen ..... 38¢
Size 220, dozen ..... 45¢

GRAPEFRUIT, size 126, 4 for 23¢ · COOKING APPLES, 6 lbs. 25¢

—Lower Main Floor at THE BAY

The Bay Phone E-7111

STORE HOURS: 9 a.m. to 5 p.m. WEDNESDAY, 9 a.m. to 12 Noon.

Well-known Remedies That Help . . .

Prevent Fall Colds 'n' Coughs

That first sneeze . . . that first sign of sniffles . . . is nature's way of warning you that you're catching a cold. Heed that danger signal . . . take steps to prevent it getting any worse. Our Toiletries Department is well stocked with well-known cold 'n cough remedies . . . so stock up now . . . keep your family free from colds all winter through!

Charge Accounts

Available . . . Terms in Accordance With Wartime Prices and Trade Regulations.

BUCKLEY'S Mixture

40¢ and 75¢

An effective preparation for coughs and colds or acute and chronic bronchitis.

OWBRIDGE'S TONIC, for colds ..... 40¢ and ..... 85¢
DR. CHASE'S LINSEED AND TURPENTINE, two sizes, 35¢ and ..... 70¢
REID'S COUGH MIXTURE, Canadian balsam, 12-oz. ..... 59¢

S.T. 37 Antiseptic Solution

5-oz. bottle ..... 60¢
12-oz bottle 1.20

Actively germicidal, soothing to inflamed tissues.

LYSOL, antiseptic and disinfectant—3-oz. ..... 35¢ 7-oz. ..... 65¢ 16-oz. 1.25
MYSANTOL, germicidal antiseptic. 3-oz. bottle ..... 35¢
WAMPOLE'S HYGEOL, two sizes ..... 35¢ and ..... 60¢
LAVORIS, antiseptic and deodorant, 27¢ 49¢ and ..... 93¢
LISTERINE, 3-oz. bottle ..... 29¢ 6-oz. bottle ..... 49¢ 14-oz. bottle ..... 89¢
DETTOL ANTISEPTIC, 50¢ and 1.50

HBC Health Salts

SPECIAL 51¢

Relieves sick headaches, sour stomach and indigestion. Refreshing, pleasant tasting.

WAMPOLE'S GRAPE SALTS, tin ..... 50¢
ANDREWS' LIVER SALTS, effervescent, at ..... 40¢
HBC MILK OF MAGNESIA, 16-oz. bottle specal for ..... 29¢
PHILLIPS' MILK OF MAGNESIA, two sizes, 25¢ and ..... 43¢
WAMPOLE'S MILK OF MAGNESIA, two sizes, 25¢ and ..... 50¢
AGAROL, mineral oil 1.39
AL-CAROID, highly efficient antacid, 60¢ and 1.10

Canadian Nasal Spray

Complete Kit 1.50

A remedy for head colds, sinus infections and nasal congestion. Easy to use . . . soothing to nose or throat. Set consists of 2 bottles of spray and atomizer.

VICK'S VAPO-RUB, jar ..... 43¢
VICK'S VATRONOL, bottle ..... 43¢
VICK'S INHALERS, each ..... 25¢

BUCKLEY'S CINNAMATED CAPSULES, per box ..... 35¢
KLEAROIDS, for that husky throat, box ..... 25¢
BRONCHIAL LOZENGES, give prompt relief ..... 25¢
GROVES' COLD TABLETS, two sizes ..... 25¢ and ..... 40¢

VITAMINS—to build YOU up!

HBC MALT AND COD LIVER OIL, contains A and D Vitamins, special, 2 jars 1.25
HBC COD LIVER OIL, 32-oz. bottle, regular 1.75 ..... 1.69
HBC HALIBUT LIVER OIL CAPSULES, box of 100, regular 1.39 ..... 1.09
N.C.F. TONIC, contains Vitamins A, B1, B2 and D with Mineral. 144 days' supply 4.45
KEPLER COD LIVER OIL with MALT EXTRACT—20-oz. bottle ..... 1.25 10-oz. bottle ..... 75¢
WINCARNIS, a medicated wine tonic 1.19
PHOSPHO-LECITHIN, nerve tonic 1.00
BYNOL, perfected cod liver oil with malt flavoring 1.25
RADIO MALT, vitamin malt food 1.65
AYERST 10-D COD LIVER OIL, jar 1.69
PARKE-DAVIS HALIBUT OIL CAPSULES, box of 100 ..... 1.55
BEEF, IRON AND WINE, a bracing tonic; regular 79c ..... 69¢
WAMPOLE'S EXTRACT OF COD LIVER OIL, easily digested 1.00
SQUIBB'S COD LIVER OIL, vitamin tested; large size 1.10
MALTLEVOL, original vitamin tonic 2.00
VIO BIN, defatted wheat germ, high in Vitamin B Complex; 12-oz. tin ..... 49¢
IRONIZED YEAST, easy to take tablets; box of 60 ..... 98¢

Dental Supplies

TEK Tooth Brushes

Special, Package of 2 for ..... 49¢

Famous-make tooth brushes to keep your teeth clean and shining. Choice of hard or medium bristles.

DR. WERNET'S PLATE BRUSHES, cleans all grooves and crevices. Each ..... 50¢
PROPHYLACTIC TOOTH BRUSHES with the famous tuft that cleans back teeth better. Each ..... 50¢
DR. WEST'S MIRACLE-TUFT TOOTH BRUSHES—Children's size ..... 25¢ Adult's size ..... 50¢

Hot-water BOTTLES

In bed with the chills! You'll need a good, durable hot water bottle. Order yours early.

2-quart size ..... 1.75 1-quart size ..... 89¢
FEVER THERMOMETERS Easy to read. Each 1.25

BAYER ASPIRINS

Quick relief of pain.

Bottle of 100 ..... 79¢ Bottle of 24 ..... 29¢ Bottle of 12 ..... 18¢
FROSST'S 217s, bottle of 100 ..... 1.50
FROSST'S 223s, bottle of 100 ..... 2.00
Bottle of 40 ..... 1.00 Bottle of 12 ..... 45¢

SURGICAL Supplies

Blue Jay Corn Pads

For Quick Relief ..... 25¢

Handy, easy-to-apply corn pads that quickly relieve the pain of sore corns. Keep your feet comfortable . . . order your supply today!

BLUE JAY FOOT POWDER, pkt. ..... 25¢
CRESS CORN CURE, jar ..... 50¢
CRESS FOOT POWDER, tin ..... 25¢
QUINSANA FOOT POWDER, tin ..... 59¢
NU FEET, in ladies' or men's sizes, per pair ..... 25¢

—Toiletries, Street Floor at THE BAY

Hudson's Bay Company.

INCORPORATED 2ND MAY 1670.

Sports Mirror

(Pete Sallaway is enjoying his annual vacation visiting the hunting and fishing centres on the island. For the next two weeks the Times has been privileged to secure a number of well-known sportsmen to act as guests columnists.)

By GORDON MOORE
President of the Victoria Basketball Referees' Association

WITH THE BASKETBALL season just around the corner, once again this winter, with the permission of the school board, supporters, enthusiasts, and about 400 diminutive future stars will be wending their way to the High School gym to witness some of the best basketball to be seen for some time in Victoria. A number of veterans and ex-stars will, no doubt, be making an appearance which should provide the needed material for senior "A" competition.

THE LATEST RUMOR at this writing is that the Dominoes may reorganize for the current season. Plenty of players who at one time appeared in their line-up will be available, so that this is an encouraging possibility. A number of other new clubs and organizations are also showing an interest in basketball activities this year, so with the material that should be on hand a senior league seems imminent. Then too, we cannot overlook a possible entry from Pat Bay as there are still enough of the Gremlins to form the nucleus of a smart ball team.

No doubt there will also be plenty of activity in other divisions, especially Senior "B" and Intermediate "B", both men and women. Last year the intermediate teams put on some real battles with the players showing great promise, so that it is hoped this competition will continue with better basketball as they step into a higher division. As there is no organized league in the outlying districts I understand Luxton and View Royal are considering entering their intermediate men against city competition. These boys really take their basketball seriously and are developing some fine players who should be heard from in the near future.

SPEAKING OF PLAYERS who will be heard from in the future I'd like to mention, at this time, the midget and junior teams who faithfully turn out every Wednesday at the Y.M.C.A. gym. If you want to see real enthusiasm drop in any Wednesday during the season. There at 7 o'clock you will find the floor teaming with these small editions of our senior players, turning out about 15 on each team. At first glance you wonder how they can handle the ball, it looks so big in their hands, then you are amazed to see them shoot, pass and dribble as they they were premature veterans at 11 years of age. As long as we have a midget junior league in Victoria we won't have to worry about future stars for basketball.

NO DOUBT the highlight of last year's entertainment was the Kinsman invitation tournament held at the Willows. All those energetic workers who had a hand in making this a grand success are hereby congratulated, with a special orchid to Jack Phill the league secretary. It is hoped this tournament will become a yearly event as the basketball displayed was just about tops for this sport.

The Victoria Referees' Board is now affiliated with the B.C. Referees' Association and plans to operate more efficiently and give better service each year. One of the plans to be put in operation this season is the exchanging of referees from different cities for scheduled league games. This means that any league night a Vancouver arbitrator might be on the floor, here in Victoria, without previous notice, so that our teams will have the opportunity of getting first-hand information as to how calls are made in Vancouver. In this manner referees will obtain a uniform interpretation of the rules and the teams will travel at playoff time with a confident knowledge of what to expect from referees in other cities.

And so with all indications pointing toward a good season here's wishing every success to the new executive of the Victoria and District Basketball league.

Soccer Players Need Park Dressing Rooms

Dissatisfaction over the action by the Victoria Parks Board on the question of dressing rooms for soccer players at Heywood and Lower Beacon Hill football grounds was voiced yesterday at combined meeting of the Victoria and District Football League and the Lower Island Junior and Juvenile Football Association.

Norman Stewardson, president of the Juvenile Association, stated that an inadequate booth had been erected at Heywood Park and had been padlocked and a key supplied to the juvenile association on deposit of $2.

Bobby Bell of the Victoria Wests stated there had been no satisfactory answer to a request for the erection of army huts for dressing rooms.

It was decided to send a delegation consisting of Pat Mulcahy, Island chairman, B.C. Football Association; Tommy Restall, president of the Victoria League; and Norman Stewardson president of the juvenile association, to meet the city council as soon as possible.

Interest Keen

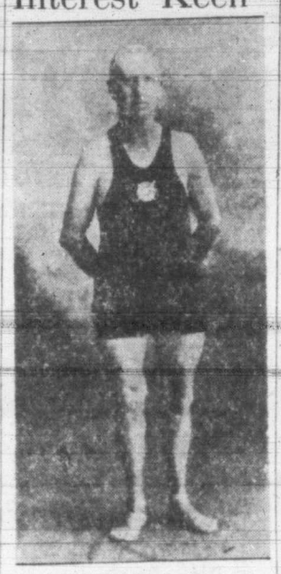

WALTER STANYON

Victoria Amateur Swimming Club life-saving classes, which started at the Crystal Garden on Monday, drew a good turnout of pupils anxious to learn the essential arts of release and resuscitation of those in danger of drowning. Walter Stanyon, instructor, is pleased with the interest shown and reports an even bigger turnout is expected next Monday.

Classes start at 7.30, and Tommy Wellburn will join Stanyon as instructor.

Monday's class opened with a land drill, after which preliminary swimming followed, chiefly the breast stroke, and methods of release.

Mrs. R. W. Hibberson and Vivien Talbot will instruct junior members on Thursdays at 4 o'clock.

Friday's classes will be held at 7.30, and Jimmy Cameron will act as coach during the temporary absence of J. McGague.

Wednesday afternoon at 4.45, Lorna Lee had a class for juniors.

They'll Do It Every Time

Soccer Opens Oct. 6

Plan Junior Games

Norman Stewardson, president of the Lower Island Junior and Juvenile Football Association, announced Wednesday night at a meeting of the Victoria and District Football League that the Juvenile Association planned to operate a junior soccer league this season for boys under 21.

"Sometimes the jump from juvenile soccer to senior soccer has proven too much for young players and in order to allow them a gradual rise I feel that a junior league is needed in Victoria," he said. The Eagles have already entered a team and Victoria Wests are organizing one.

Stewardson suggested to the senior association representatives that senior teams should take over the care of a junior team and use it as a farm team. This suggestion was agreed on by the seniors and went even further by showing their enthusiasm to a suggestion by Bobby Bell of the Victoria Wests that senior teams should have regular practice with their farm teams at which they would instruct the younger boys in ball handling.

FOOTBALL SCHOOL

Charlie Lewis announced plans for a football school and stated that all boys under 21 could register at the Eagles' Home tomorrow night at 7. Percy Payne, former Victoria soccer star, will take the youngsters in hand for the first instruction. CPO. Cockerill of the Navy team stated that he thought that the Navy would be able to assist and that Royal Navy personnel who had time on their hands would be only too glad to teach the youngsters.

The enthusiasm of juniors and juveniles was shown by a turnout of more than 52 boys to a workout of the Black and White and Victoria City teams yesterday.

Senior Soccer will open Oct. 6 with a clash between the Victoria Wests and the Britannia Branch. The Legion team is a new entry this year and have yet to prove their worth. Victoria Wests were last season's Provincial Cup finalists. The game will be played at Athletic Park commencing at 2.30.

Toppers, last season's winners of the juvenile title, have advanced to the senior league and will meet the Navy at Athletic Park on Thanksgiving Day. The V.M.D. eleven will meet Nanaimo Oct. 7.

The remainder of the senior schedule will be announced next week.

It was decided at the meeting that referees' fees should be raised to $4 each league game.

A system of "apprentice" referees to train inexperienced referees was recommended and the idea will be passed on to the referee board.

Tommy Restell, president, occupied the chair, and others present were Reg. Clarke, vice-president; Carle Rodway, secretary; Bobby Bell, Victoria West; Jock McColl, V.M.D.; CPO. C. Cockrill, Navy; Ted Carey, Britannia Branch; Joe Watt, Toppers; C. Callin, Nanaimo; Norman Stewardson, president, L.I. J.J.F.A.; Charles Lewis, vice-president and Don Gray, secretary.

WINNIPEG (CP)—The Winnipeg Rugby Club has unanimously approved acceptance of a plan by the First Canadian Parachute Battalion to donate a trophy to the Western Football Conference in memory of Lt.-Col. Jeff Nicklin, one of the city's Blue Bombers' outstanding players, killed while jumping with his unit during the war in Europe.

President A. U. Chipman of the club said Wednesday night he had been advised some time ago of the plan for awarding the trophy. Winner of the memorial will be picked annually by western Canadian sports writers.

Lacrosse Series Set for Vancouver

ST. CATHARINES, Ont. (CP)—The accent is on youth and speed in the 1945 edition of the St. Catharines Athletics who leave Sunday for Vancouver in quest of their fifth Dominion lacrosse championship in eight years.

The "Cleverly clan," so named after Coach George Cleverly and in tribute to the stickhandling wizardry he has developed, will bank on the team which won the Ontario Lacrosse Association title in their defence of the historic Mann Cup which they won last year from New Westminster Salmonbellies.

Veterans of the 1944 championship team on the present club include Bill Whitaker, Frank Madsen, Sid Wright, Cars Myers, Vern Whitely, Doug Cove, Norm MacDonald and Hunk Morton.

The top rookie is 16-year-old Gerry Fitzgerald, a tricky 170-pound ball hawk and running shot artist who played juvenile lacrosse last season. Other newcomers include Stu Scott, Jack Kusmaski, Tony Capula, Bucko Lachanse and Nit O'Hearn.

Some of the 16 members of the Athletics who joined the armed services during the war have come back to join the team. included are Doug Favell, Bill Mackie and Spark Urquhart from the navy, Pat Smith from the paratroop battalion, Tommy Madsen, Doug Garriock, Bobby Thorpe and George Scott from the army. Scott was a prisoner of war for three years. Jimmy McMahon came back from the navy, played 12 games and now is back at his naval base for discharge. Billy Nelson and Jack Gatecliff are R.C.A.F. veterans.

Whether the Athletics are as strong as last year is an open question. They had more trouble winning the O.L.A. title than last year, finishing in second place and then eliminating the Brampton-Lakeshore Combines 4 to 2 in a best-of-seven playoff series.

7th Place Cincinnati Pennant Duel Factor

Cincinnati's forlorn Reds, a seventh-place ball club that never was a factor in the National League race, probably will decide the pennant duel between Chicago Cubs and St. Louis Cardinals.

Two games with the Rhinelanders today can make the difference between an early clinching or a last-day finish for Charley Grimm's Bruins. Three Saturday and Sunday dates with the pesky Reds hold the key to Billy Southworth's hopes for a fourth straight flag.

If the bedraggled Bruins can maintain their spell over Cincinnati and knock them off twice today, they would need only one more victory to be sure of a tie even if St. Louis downs Pittsburgh tonight and sweeps its final three from the Reds.

But if the brow-beaten Cincys should kick over the traces and flatten the Cubs twice while the Cards whip the Buccos, Chicago's 1½-game lead would melt into an all-even tie in games won and lost.

Grimm has protested yesterday's 11-6 loss to St. Louis on the grounds that one umpire (Babe Pinell) wasn't looking and another (Butch Henline) said he refused to change his mind despite an official reversal by umpire-in-chief Dutsy Boggess, changing a double play into a St. Louis base hit.

St. Louis went on from there to cement a 6-5 lead with five more runs as the Cubs fell apart and finally picked up an easy 11-6 verdict over the demoralized leaders. Ken Burkhardt who replaced Red Barrett in the fourth, was the victory over Claude Passeau.

DETROIT SPLITS PAIR

Detroit polished off its home business for the year by splitting a pair with Cleveland, winning 11-0 behind Hal Newhouser, and losing 3-2 to Steve Gromek, an old Detroit boy.

The results assured the Tigers of a tie for first, even if they lost their final two at St. Louis Saturday and Sunday but the American League race must mark time until then. Washington continues to practice for a phantom foe, its only hope a double Brownie victory forcing a play-off Monday or Tuesday.

That was the only business in the American as rain canceled a date between Chicago and St. Louis and the other clubs were not scheduled.

National League tilts have nothing to do with the flag race but directly concerned with third place found Brooklyn downing New York, 8-1, and Pittsburgh splitting a pair with Cincinnati. After the Reds had taken the opener, 5-2, behind freshman John Hetski, the Pirates evened matters, 2-1, for Nick Strincevich's 16th victory.

The Dodges clinched at least a tie for third by their triumph over the Giants, engineered by the four-hit pitching of Ralph Branca, and the Pirates kept alive their dim hopes of catching the Brooks. Other clubs were idle.

Plan Many Sports

Wanderers Reorganize

At a meeting to reorganize the Oak Bay Wanderers Rugby Club, held on Wednesday night, the enthusiasm shown indicates prospects are bright for the club to regain its former bright spot in Victoria rugby circles. H. J. Ketchen, who has been associated with English rugby in Victoria for many years, attended to extend his encouragement and support. Maj. K. R. F. Denniston also expressed his interest in support of the lads, and Alf. Adams, an old Devon Albion, also extended greetings and support. Duncan Turner, who has been keenly interested in the reorganization of the club, was unable to be present, but sent greetings.

Ian Horne was appointed acting secretary until a formal organization meeting is held. Coach Ron McConnan decided, in view of the interest shown, that a practice should be held Oct. 6 at Windsor Park at 3. He intimated he had been promised the help of several former Wanderers.

A list of prospective players who are keen to play this season included the following: Ken Cook, Brian Page, Vic. Murdoch, Frank Doheny, Cyril Doheny, 'Pip' Holmes, Alistair Macdonald, Cecil Langton, Ian Horne, Ken Hurn, George Cumming, Neville Gilmer, Dick Caile, Alex. Cupples, Scotty Dalziel and Bill Dalziel. Some of those present stated that Jack Sparks, Jack Gatehouse, Tubby Ley and Brian Ley as well as Bill Gornall would probably be home before the season had progressed far.

WIDER SCOPE

The suggestion was put forward that the club initiate an organization with wider scope so as to encourage the youth of Oak Bay in athletic activities for the summer season and thereby maintain a continuity of contact throughout the year. It was mentioned by some of the boys returned from overseas that whenever Oak Bay lads got together talking over old times, they concluded that athletic facilities had been inadequate in Oak Bay through high school years and adolescent years. They all felt that an effort should be made to so organize the club with English rugby as its main activity, and possibly basketball, baseball and rowing as additional activities for the boys of Oak Bay. The suggestion was unanimously approved and will be given further consideration at the next meeting of the club.

ADANACS WIN LACROSSE

VANCOUVER (CP) — New Westminster Adanacs outplayed Vancouver Burrards all the way Wednesday to score an 18 to 12 victory in the fifth game of the best-of-seven series for the intercity Box Lacrosse League championship. Burrards lead the series three games to two. Next game will be played at New Westminster Friday.

Yesterday's Stars

Associated Press

Hal Newhouser, Tigers, and Steve Gromek, Indians—Newhouser assured Detroit of tie for flag by 11-0 shutout of Cleveland; Gromek saved Tribe even break with 3-2 victory.

Ken Burkhardt, Cardinals—Stopped Cubs to earn 17th decision on relief, 11-6.

Ralph Branca, Dodgers—Cuffed Giants with four hits, 8-1.

John Hetki, Reds, and Babe Dahlgren, Pirates—Hetki limited Pirates to four blows in 5-2 opener; Dahlgren broke 1-1 tie in nightcap with eighth-inning double for 2-1 split.

AUTO SERVICE
Whether you want us to "Fill 'Er Up" or merely check your tires, we are happy to serve you.
CAUSEWAY SERVICE STATION
Cor. Gov't. and Wharf G 3011

AMMUNITION and SPORTING GOODS at
BERNARD LTD.
1410 DOUGLAS G 5911

Women Can Hook 'em

LOLLY HUGHES

"JO" HANCOCK

By ANNETTE SEYWRIGHT

Among top women anglers in Victoria is Lorraine "Lolly" Hughes, wife of Wilf Hughes, 1030 Falmouth. Lolly is seen sizing up her prize salmon of the week. She caught it with a Lucky Louie spoon.

Besides fishing, she goes in for maple dusting, and is seen many an evening shattering the maples of the fivepin variety to the tune of 200, or thereabouts

Of all the rivers of this province none have attained greater fame, and justly so, than the Cowichan, and "Jo" Hancock agrees that it tops many a beauty spot when it comes to fishing in the fresh water of the Cowichan River.

"Jo" loves the great outdoors, and spends many leisure hours hunting and fishing with her husband, Art.

In the lower picture the angler is shown with her morning catch of river trout. And, maybe, you don't think she can cook, too . . . oh, brother! Mr. and Mrs. Hancock, who recently sold their home in Victoria intend to make their residence at Cowichan. Should you see a homey lodge-cabin surrounded by trees, about half a mile below Riverside Hotel, then you've found the Hancock domicile.

GOOD LOOKING!
Long Wearing!
With busy days afoot, you want shoes that look smart, feel comfortable and wear well. Expertly fashioned from specially selected, high-grade leathers. Leckie Shoes are famous for their built-in quality, their distinctive style and durability. Buy Leckie's and you'll have shoes to interpret your appreciation of good taste and to give extra comfort in business and leisure hours. You'll find them at all leading shoe stores.
LECKIE
The LECKIE Shoe
MAKERS OF MEN'S FINE SHOES

Shaving's quicker, easier, when you use Blue Gillette Blades because they have the sharpest, smoothest-finished edges ever honed.
It pays to ask for Blue Gillette Blades
5 for 25¢
For extra shaving luxury prepare your beard with Gillette Lather Cream . . . 33¢

LET GEORGE FIX IT!
Be the weather hot or cold. You'll find great consolation. If you will insulate your home With proper insulation.
SIDNEY LUMBER
Phone G 2515 2116 GOVT.

Play Safe . . . Check Electrical Wiring!
Loose wiring and overloading of circuits can be dangerous. Call us for a complete check-up.
LAMPS - FIXTURES - MOTORS
Our Facilities and Satisfaction Excel
TRY US AND BE CONVINCED
WADSWORTH'S
735 VIEW STREET G 3522, E 2732

DISTINCTIVE BRITISH WOOLLENS
in fine clothes for men and women
W. & J. WILSON 1221 GOVERNMENT ST. EST'D 1862

You Won't Need This—

1946 CAR LICENSE

Unless You Care For Your TIRES

Our skilled tire experts know all the Goodyear ways of keeping tires "in service". Our Goodyear approved conservation services will see you through.

GOODYEAR TIRE SERVICE

GAVIN JACK

1317 QUADRA PHONE E 0331
VICTORIA, B.C.

Oak Bay firemen fought for nearly an hour early Wednesday morning a fire which partly destroyed a garage and car on Woodlawn Crescent. The alarm was received at 1.30 a.m. The automobile was reported almost a total loss.

HERE'S THE "FLAVOUR STARTER" FOR FRESH VEGETABLES

PURE WINDSOR SALT BRINGS OUT THE FULL FLAVOUR

FREE RUNNING WINDSOR SALT

Hawkins to Consult With Donald Gordon On Topaz Hutments

Because the price at which the city has been offered the purchase of the Topaz Avenue army hutments for conversion into emergency housing units is considered "much too high," Ald. T. W. Hawkins, chairman of the city housing committee, today went to Vancouver to confer with Donald Gordon, head of the Wartime Prices and Trade Board and Wartime Assets Corporation officials.

The housing committee held a special meeting Wednesday afternoon to consider taking over the hutments as soon as word was received from Ottawa that a definite offer was being made to the city for their purchase.

R. W. Mayhew, M.P., has been working on the matter for the past several weeks in Ottawa and he reported Wednesday that everything was proceeding satisfactorily.

If the city decides to take over the hutments they will be converted into emergency housing units, and together with those on Tyee Road could provide accommodation for 38 families. Administration of the units would be under the National Housing Administration.

Assures Supplies For B.C. Farmers

Steps have been taken by the feeds administrator, Ottawa, to assure feed grain supplies will be available throughout the year for British Columbia's livestock and poultry industries, it was announced today by Agriculture Minister K. C. MacDonald, following a meeting Tuesday in Vancouver of the B.C. Feed Manufacturers' Association.

Reserves for emergency purposes have been established in Calgary and Edmonton, where supplies of oats and barley will be maintained until the 1946-47 crop of coarse grains is assured.

This will place the west on precisely the same basis as the east, in that supplies will be available and no possible chance of a situation arising where a state of actual emergency would exist at a later date.

At the meeting, J. G. Davidson, feeds administrator, explained steps which had been taken to protect the feeding industry in B.C., Alberta and Saskatchewan.

The agriculture department considered Mr. Davidson's plans as a satisfactory solution to the potential feed grain shortage which had caused the province and feed manufacturers to become concerned about feeding poultry and cattle during the coming winter.

Cwacs in Germany

OLDENBURG, Germany (CP)—Sgt. Holly Greer of Victoria is in charge of a detachment of 13 girls of the Canadian Women's Army Corps running canteens and clubs for Canadian Auxiliary Services for the troops of Canada's occupation army stationed here. There are 55 girls posted in the Canadian area.

B.C. Postmasters Here Discuss Deliveries, Salaries and Pensions

A new era in postal service work was forecast by W. H. Kipp of Chilliwack, president of the British Columbia branch of the Canadian Postmasters' Association, when he welcomed some 60 delegates from cities and towns throughout the province, to a two-day convention which opened in the Empress Hotel yesterday.

Coming from afar afield as Smithers and Williams Lake the men and women who are postmasters and assistants heard briefs which are now before a conference of post office officials at Ottawa, and which contain reference to superannuation, salary, rental allowance, restoration of federal holidays and suggestion that payment of 1 per cent commission on sale of Unemployment Insurance Stamps is insufficient.

"We have had reductions in hours and I believe we can get further reductions depending of course on location of the post office and services that must be performed," Mr. Kipp told the convention as he spoke of the work of the B.C. branch.

"We are going into a new era in so far as postal work is concerned."

BETTER DELIVERIES

George Gardiner, postmaster at Victoria, said that he felt the whole postal service would benefit from the conference now being held in Ottawa and stated that the time was now ripe for post offices to give more and better service in the matter of deliveries. He referred to wartime curtailments and said that no civil service commission examinations had been held since the outbreak of war and that it was unlikely they would be held until the bulk of the men were back from overseas.

Revenue of the Victoria post office was $375,000 for 1940, now the annual revenue has reached $800,000," Mr. Gardiner said.

The employment situation was still difficult, he said, and added that men with overseas' or high seas' service would get the preference in the matter of postal service jobs.

Nat. Gray of Sanichton told the convention it was a matter of "grave injustice" where post office revenue had doubled, but salaries remained the same. F. H. Middlemiss superintendent of investigations at the district office in Vancouver, suggested that if post offices had been lax in anyway due to pressure of war, now was the time to remedy matters.

SUPERANNUATION

Mr. Kipp read a brief now before the conference of postal officials at Ottawa, prepared by the Canadian Postmasters' Association, in which government support on a superannuation plan was sought. Belief was expressed in the brief that revenue postmasters were the only government employees not enjoying the security of superannuation. Another brief, now before the Ottawa conference which was read to the B.C. convention, sought that all appointments to postmasterships in offices with revenues over $300 a year, should be made by the Civil Service Commission. It stated that the present system of calculating night allowances was "grossly unfair," and recommended that the whole scale of commissions be revised upwards. The opening of wickets should be reduced to eight hours, according to the brief. It sought a complete holiday on Christmas Day, and recommended inclusion of husbands' names on the address of Family Allowance cheques to expedite and ensure quick delivery.

Approves Refusal Of B.C. Plebiscite

Praise for the B.C. Government's refusal to hold a plebiscite on the liquor question is given by Dr. Hugh McLeod, minister of First United Church.

Dr. McLeod suggested that a commission or tribunal be appointed to study the liquor question impartially, and to report to the government and the people. "We are anxious that we should not blindly vote on a plebiscite now, lest our last state be worse than our first," he declared.

He reviewed the attitude of the Church of England as expressed by Bishop H. E. Sexton in a recent speech and contended that in 1942 it was an Anglican archbishop who initiated the move to curtail the liquor traffic in B.C.

"As for the United Church, our attitude has not changed," he stated. "We still desire curtailment rather than expansion." Dr. McLeod quoted extensively from a speech of Cardinal Villeneuve to show that the Roman Catholic Church was also unalterably opposed to the drinking of liquor in any form.

CITES GEN. MONTGOMERY

He cited Gen. Montgomery as an outstanding example of a teetotaler, saying "nobody would say that total abstinence has been a handicap to Gen. Montgomery in the leading of his armies." He also pointed out that "the fact that Germany drinks beer with its meals has not given her an exemplary place among the nations."

Dr. McLeod maintained that his church was strongly in favor of an amendment of liquor laws. "We do not want more places of sale; we have now two channels—the liquor store where it is secured with permits—and the beer parlor." Bishop Sexton's proposal that beer and wine be served with meals would mean at least 1,000 new drinking places in B.C. the United Church minister maintained, continuing "I think many would not desire to be a party to that proposal."

He insisted that extended opportunity for drinking would not lessen "the abuses of bedroom drinking and automobile drinking, which we all so deeply deplore. There is emphatically no ground for such an assumption; it would rather appear that these would continue, and perhaps and likely increase."

He set aside the support of newspapers which the bishop claimed for his stand as being merely an interest in "news" rather than support for the bishop's contentions. "But 100 ministers will urge what I am urging today—they will urge it—and it is not 'news' because it is only what is expected of ministers of the gospel."

Dr. McLeod was very indignant at the suggestion that the English "pub" system be introduced in Canada, commenting, "As for the British 'pub,' it is represented by some as a benign place of hospitality and social uplift; but who has not seen the opposite?"

He quoted from the Sept. 15 issue of The Observer, a Toronto publication, on the "rows of prams with peaked babies, attended by a swarm of ragged, barefooted, ill-nourished children awaiting 'turning-out time' from the pubs. English homes in both town and country reveal the serious physical results of the public house system."

He insisted that liquor could only be consumed as a drug, because that is what it is and that control by government agencies is the only way of protecting the mass of young people in particular from its evils.

Hospitality Sought For Ex-Prisoners

Alderman W. H. Davies, chairman of the Greater Victoria committee for welcoming returned men, said today that automobiles probably would be needed for sight-seeing and transportation purposes when the first contingent of freed British prisoners of the Japanese arrive in Victoria for a period of rehabilitation and recovery of health.

He suggested that citizens willing to help in this regard list their names and telephone numbers at the City Hall. Notices will appear later, he said, if Victorians are asked to entertain the British veterans in their homes. Military officers in charge of the operation have stated that civilians will not be allowed to visit the freed prisoners at Gordon Head and Macaulay Point camps.

Alderman Davies also said use of a small hall in the business section of the city, preferably on the ground floor, where friends and relatives could talk with the veterans, would be appreciated.

Elect Officers

The recently reorganized Metchosin Farmers' Institute elected officers and directors at a specially called meeting held in Luxton Hall. To serve for remainder of the year are the following: A. R. Hitchcox, president; H. Meredith-Jones, vice-president; A. Lincoln, secretary-treasurer; A. Ramsfield, H. Reid, M. A. Morrow and H. A. Bailey.

A communication will be forwarded from the institute to the proprietor of the Veteran Stages, asking for a late bus service to the district.

Expected On Leave

Sgt. Eric V. Edwards, in Toronto for the past 10 months as arranger and writer for the Canadian army shows, is expected home this week on leave.

Sgt. Edwards' son, Vaughn Herbert, will be christened while his father is here.

For many years a piano teacher in Victoria, Sgt. Edwards has continued his studies in spare time at the Toronto Conservatory as organist. He also has composed music for a song "For the Fallen," which has been accepted and published in Toronto.

13 Island Airmen Aboard Troopship

Thirteen Victoria and island R.C.A.F. men are listed as being aboard the troopship Nieuw Amsterdam, due to dock at Halifax Saturday. The draft is expected to arrive in Lachine Oct. 1, and the local men probably will arrive home five or six days later.

Those listed by the air force as being aboard are: Flt. Lt. Alec Effa, 230 Robertson Street; Flt. Lt. L. E. Giles, 2230 Hampshire Terrace; Flt. Lt. A. Honeyman, Ladysmith; Flt. Lt. H. D. Hughes, 994 Wardsley Street; Flt. Lt. W. G. Hunter, 418 Heather Street; Flt. Lt. J. E. S. Milroy, Sooke; Flt. Lt. J. T. Van Houten, 895 Heywood Avenue; FO. J. Moloney, 1214 Hamushire Road; FO. G. L. Seens, Nanaimo; PO. H. K. Hunt, 1322 Thurlow Road; WO1. S. E. Coffey, 3219 Wascana Street; Sgt. C. G. Baker, 2424 Lincoln Road; Sgt. C. M. Stevens, Ladysmith, and LAC. A. Tickle, Nanaimo.

Plans Christmas Gifts

Mrs. C. L. Bosdet presided at a meeting of the W.A. to the Children's Aid Society, held in the Y.W.C.A. A generous contribution was given toward the four-week vacation of a ward of the society, at the Y.M. Camp Elphinstone.

A large list of furnishings, including beds, mattresses, blankets, linen and such like, made necessary by the change in No. 1 Receiving Home, was read and will be dealt with at the next meeting. The question of Christmas gifts for the 160 children always largely augmented by the W.A. was considered.

The shower tea, postponed in favor of the Community Chest drive, will be held in the Y.W.C.A. on Nov. 6.

Miss R. Kirkendale, superintendent of the society, and Miss J. Cameron of the staff, were present at the meeting.

New Canadians—A class is being formed at the Night School to help improve your English. ***

BRONCHITIS COLDS Relieve Misery With VICKS VAPORUB

One Best Home Way To BUILD UP RED BLOOD

To Get More Strength If you suffer from Simple Anemia

You girls and women who suffer from simple anemia so that you are pale, feel tired, weak, "dragged out"—this may be due to lack of iron in the blood. So try Lydia E. Pinkham's Compound TABLETS with added iron *at once!*

Pinkham's Tablets are one of the best iron tonics you can buy to help build up red blood to give more strength and energy—in such cases. Taken as directed—Pinkham's Tablets are one of the most effective home ways to get precious iron into the blood.

Just try Lydia Pinkham's Tablets for 30 days—then see if you, too, don't benefit.

Lydia E. Pinkham's Compound TABLETS with Added Iron

VICTORIA and DISTRICT A·I·D Drug Stores Personal Service
ASSOCIATED INDEPENDENT DRUGGISTS
Shop at Your A.I.D. Store and Save—Independently Owned and Operated
PHONE YOUR A.I.D. STORE HOUSEHOLD REQUIREMENTS PHONE YOUR A.I.D. STORE

Daintily Different Scamp by PICARD a Delightfully DARING Fragrance PERFUME 50¢ 1.25 AND 2.50

THERE'S FOOD AS WELL AS VITAMINS IN 'KEPLER' COD LIVER OIL WITH MALT EXTRACT 75¢ and $1.25 A BURROUGHS WELLCOME & CO. PRODUCT

Special NEW LOW PRICE! VIGRAN SQUIBB A-B-C-D & RIBOFLAVIN CAPSULES FORMER PRICE $4.65 FOR 100 CAPSULES 100 CAPSULES Now $3.35

PHONE YOUR A.I.D. STORE
MAIL ORDERS TO ANY A.I.D. STORE

Anacin Tablets	22c, 43c, 98c
Bi-so-dol	55c
McLean Tooth Paste	29c, 47c
Bile Beans	47c
Gin Pills	44c, 69c
Zam Buk Ointment	47c
Mecca Ointment	23c, 45c, 89c
Germoline Ointment	23c, 49c
Beecham Plils	23c, 49c
Children's Own Tablets	23c
Dettol Antiseptic	50c
Freezone (for corns)	32c
Ballard's Flea Powder FOR INSECTS	25c
Tek Tooth Brush	29c
Glider Brushless SHAVE CREAM	29c, 49c
Fitch Shampoo	35c, 69c
Fitch Hair Tonic	49c
Peggy Sage Nail Polish	50c
Cutex Polish Remover	20c, 39c
Tuffy Nursers	2 for 43c
Tuffy Kaps	2 for 25c
Band-Aid	10c, 25c
Colgate's Shaving Cream	29c, 43c
Palmolive Shaving Cream	33c

fish cooking? can't smell a thing—thanks to air-wick! New discovery makes indoor air country-fresh! No fuss—easy—quick—just pull up the wick! Costs just a cent or so a day to use. airwick chlorophyll air freshener activated chlorophyll

STOPS PERSPIRATION! Etiquet 39¢ 1 oz. Net COMPARE VALUE! BIG DOUBLE SIZE JAR!!! Stops under-arm perspiration and odour 1 to 3 days. Pleasant. No need to rinse. Dab on . . . dress . . . dash! Harmless to even delicate fabrics. Antiseptic. Safe. Non-irritating to normal skin. BUY ETIQUET TODAY!

It pays to ask for Blue Gillette Blades 5 for 25¢

UNGUENTINE RECTAL CONES Relieve Pain of Simple Piles Fight Infection, Promote Healing EASY TO USE ECONOMICAL SANITARY 75c A Norwich Product

FOR UPSET STOMACH PEPTO-BESMAL Soothes and calms—not antacid—not laxative—pleasant tasting 50¢ A NORWICH PRODUCT

YOUR A.I.D. STORES IN VICTORIA

Aaronson's Drug Store—G 2414
Darling's Drug Store—B 1212
Fernwood Pharmacy—G 2722
Gorge Pharmacy—E 7702
Hillside Pharmacy—G 1632
J. A. Peacey—E 3411
Jubilee Pharmacy—E 8911
Merryfield & Dack—G 3532
Modern Pharmacy—E 1191
Shotbolt's Drug Store—G 1612
Terry's (1939) Ltd.—E 7187
Williams' Pharmacy—G 3841

Your Dentist knew best in the gay '90's

Your Dentist knows best TODAY! DR. LYON'S has meant a WINNING SMILE for over 60 years

Your Dentist will tell you to choose your dentifrice carefully for harsh abrasives should never be used for the daily cleansing of teeth. Such abrasives should only be used under competent dental supervision. Used daily they soon injure tooth enamel.

Once enamel is injured, *teeth decay fast!*

A time-tested, safe and efficient dentifrice for the daily cleansing of teeth is the prescription first developed by a famous practicing dentist . . . Dr. Lyon's Tooth Powder.

Daily use of this better dentifrice will keep teeth cleaned and polished to their full, natural brightness. And Dr. Lyon's is a real joy to use because it tastes so good. It leaves the mouth feeling clean and refreshed . . . the breath sweet.

Don't be misled by extravagant claims or mysterious ingredients, get Dr. Lyon's and start *proper* home care of your teeth *today!*

A DEODORANT OF DOUBLE ACTION

HELPS PREVENT PERSPIRATION SPOTS AND ODOR WITHOUT IRRITATING THE SKIN

ARRID gives you double protection. It protects you from perspiration odor, and helps protect your clothes from perspiration spots. Arrid is an odorless deodorant, with the fine texture of a beauty cream. It vanishes instantly—giving immediate results. With Arrid, you are absolutely safe—can enjoy yourself wherever you are—regardless of the weather. Protect your daintiness and charm with Arrid. Start using it today. It is very economical 15¢, 39¢ and 59¢.

ARRID The Largest Selling Deodorant

NEW for OLD
Lots of older homes are rejoicing in what we've done to make floors new, modern and beautiful, by refinishing or laying new hardwood over old.
707 JOHNSON G 7314 —A. R. DAVIES
V. I. HARDWOOD FLOOR CO.

1324 DOUGLAS ST.
WOOL DRESSES
SHORT AND THREE-QUARTER LENGTH SLEEVES IN SIZES FROM 12 TO 20
Shades of Lime, Emerald, Pink, Cherry, Etc.
7.90 to 14.90
DICK'S DRESS SHOPPE

Opening meeting of St. Mary's Men's Guild will be held in the hall, Yale Street, tonight at 8. Commander J. Denny will be the speaker.

St. Luke's Church
CEDAR HILL
HARVEST FESTIVAL
FRIDAY
EVENSONG—7.30 o'clock
Preacher, REV. N. S. NOEL
Social in the Parish Hall After the Service
SUNDAY
HOLY COMMUNION—8 a.m.
MATINS—11 o'clock
Preacher, Rev. G. H. Scarrett, B.A
EVENSONG—7.30 o'clock
The Rector

Memorial Arena Plans Completed

Plans and estimates for the Memorial Arena have been completed by the architects, Ald. F. A. Willis, chairman of the Arena Committee, announced today, and a meeting of the committee will be held immediately to consider them and get the building of the arena under way.

D. C. Frame, acting for the group of local architects who have been working on the plans, notified Ald. Willis Wednesday that their work was completed. Other architects are Douglas James, P. Leonard James and Hubert Savage.

The committee hopes to be able to speed the work of getting the arena actually under way Ald. Willis said. He declared that he could not say until after the committee meeting whether the $215,000 now on hand would be sufficient for the building, or if it would be necessary to go to the citizens for more money when the December municipal elections are held.

It has been hinted that another $50,000 may be needed to build the type of arena wanted.

$500 Fine Imposed For Giving Liquor to Minor

Magistrate H. C. Hall today fined Percival Good $500 for supplying liquor to a minor, with the alternative of six months with hard labor. $35 for driving to the common danger, or five days in jail, and $5 for being without a driver's license, or two days in jail.

Good had pleaded guilty to the three charges, and an eighteen-year-old girl had testified in a similar case Wednesday that she got into a car with Good and had taken seven or eight bottles of beer.

Delegation Leaves for Ottawa To Urge Victoria As Free Port

To urge that the federal government take immediate action on schemes for improvements in Victoria, representatives of civic, labor, business and governmental bodies left the city today on their way to Ottawa.

Those leaving today include Ald. B. J. Gadsden, City Council; Reeve E. C. Warren, Saanich; T. A. Mitchell, Victoria Labor Council (C.C.L.); George Wilkinson, Victoria and District Trades and Labor Council; James Thomson, chief conciliation officer in the provincial government who will represent the British Columbia cabinet, and J. D. Smith, president of the Boilermakers' Union supported by the Shipyard General Workers' Federation.

J. V. Johnson and Archie Wills were the delegates named by the Chamber of Commerce at a special meeting of directors called Wednesday. Mr. Johnson, who is now in Chicago, was reached by telephone today. He will join the Victoria group in Ottawa.

Mr. Wills, who was named by the chamber directors to also represent the group because of his familiarity with the problems under discussion is now on vacation. He said today that he would be unable to make the train connection and that he was waiting to see if he could secure plane reservations to and from the federal capital.

ENDORSED BY LABOR

Projects to be advocated by the Chamber of Commerce delegates and which have been endorsed by labor groups include immediate development of Victoria's harbor as outlined in a brief sent recently by the city council to R. W. Mayhew, M.P.

They will also urge establishment of an industrial free port at Victoria and construction of a civic airport. Chamber delegates will request the federal government to invite the United Nations to establish headquarters here. At Wednesday's meeting it was noted, too, that they should co-operate with Mr. Mayhew in any other matters concerning the betterment of the district.

Victoria labor delegates will support a six-point program endorsed by British Columbia labor groups. It includes:

1. A 40-hour work week with no reduction in take-home pay.
2. Establishment of a regional committee composed of representatives of labor, management and government to aid reconversion and initiate new industries.
3. Subsidizing shipbuilding on the Pacific coast.
4. Establishment of a federal maritime commission similar to the United States Maritime Commission.
5. One month severance pay for all discharged war workers.
6. Immediate action on the Federal Government reconstruction program and further co-operation in the rehabilitation plans of the Provincial Government.

Ald. B. J. Gadsden stated Wednesday evening Mayor Percy George had instructed him to offer co-operation to Mr. Mayhew in his plans for assistance to Victoria. He would not say whether he would support specific proposals from other groups.

OPPOSED TO GORDON HEAD AIRPORT

Reeve Warren pointed out that if the chamber advocated a civic airport at Gordon Head he would be forced to oppose it. He said he would support any other proposals put forward by the chamber. He also said he would back any suggestions from labor groups for increased employment.

Reeve Warren said he had sent a telegram to Maj.-Gen. G. R. Pearkes, V.C., M.P., asking co-operation in pressing for action on the $3,000,000 Saanich rehabilitation program. He noted this includes development of water, light, sewage, road and sidewalk services.

In Vancouver the Victoria delegation will be joined by other British Columbia representatives who will journey with them to Ottawa to urge proposals to hasten conversion from war to peace-time industry and provide employment.

Town Topics

A building permit was issued to John H. Smith to erect a 5-room house at 244 Michigan Street, value $4,800.

A potato weighing three pounds and three-quarter ounces, has been grown by L. H. Skelton, Leaside Avenue. Other potatoes found in the same patch were from two to three pounds. The potato is smooth, white and firm, and was grown in heavy soil.

Word of the safety of Kenneth Robertson, Victoria engineer, held prisoner by the Japs in Hongkong, has been received by his family. He was shot in the leg and is not expected to be able to travel for some time. A sister, Eleanor, lives in Vancouver, and a brother, Alan, at Courtenay.

Cuts to the left knee and face were sustained by Marjory Todd, 508 Island Road, Wednesday evening, when an auto driven, according to police, by Eric Stewart, 941 Balmoral Road, struck a lamp standard while westbound on Esquimalt Road. The injured woman was taken to Royal Jubilee Hospital, where her condition was reported improved today.

Sgt. R. E. Harris, eldest son of Mr. and Mrs. G. H. Harris, 2160 Beach Drive, is home on leave after four years of overseas service with the Royal Canadian Signal Corps. Sgt. Harris was born in Prince George, attended Lampson Street School and St. Louis College in Victoria, and enlisted in the army early in 1940. He served in England, Holland and Germany.

LAC. Alvin L. Bigham, son of Mrs. E. M. Bigham, 580 Michigan Street, is spending 30 days' leave at home, following his return from two years and eight months of overseas' service with the Royal Canadian Air Force. LAC. Bigham served as an aero-engine mechanic in England and France. He was a linotype operator before enlisting, and plans to resume this work after discharge.

Harry Langley, chairman of the Anti-Chlorination League, has written Mayor Percy George heand the City Council thanking them for allowing members of his association to visit the watershed. He enclosed a letter from a medical doctor opposing chlorination as a refutation of the stand taken by the B.C. Medical Association, which passed a unanimous resolution at its last annual meeting in September asking that chlorination of water be continued on the West Coast.

An easy chair was presented to S. Willis, retiring deputy minister of education, this week by J. E. Brown, president of the School Inspectors' Association, on behalf of the organization.

Russell T. Kelley, national president of the United Nations' Society in Canada, will speak on "World Peace and World Security" at the Empress Hotel tonight at 8.

Fire Chief Alex Munro has recommended that Shell Oil Co. be given permission to instal two gasoline tanks of 1,000-gallon capacity each on their property at the corner of Douglas Street and Queen's Avenue.

PO. Edwin Hornsby, who served on H.M.C.S. Courtenay and H.M.C.S. Gatineau, returned to this coast aboard the latter ship, is the son of Mr. and Mrs. E. Hornsby, 433 Powell Street. His wife resides at 27 Boyd Street.

The City Council has been informed by Saanich municipal council that the suggestions for the improvement of Victoria's harbor have been endorsed by Saanich. The city resolution asking for an improvement in letter carrier delivery service was also endorsed.

Oak Bay Limits Chinese Peddling

Chinese vegetable peddlers will be prohibited from selling their wares in Oak Bay after 7 in the evening it was decided at a meeting of Oak Bay Council Wednesday.

On the recommendation of Chief of Police H. C. F. Reston, the council decided to draft a by-law to that effect. Chief Reston commented that Chinese vegetable trucks had been seen on their routes as late as 11.

More than 100 residents of the area petitioned the council for a bus route to proceed along Newport Avenue to Beach Drive, past the Victoria Golf Club to Margate Street, and back to Newport Avenue. Reeve W. L. Woodhouse said he thought the route was justified and the matter was referred to the transportation committee.

Councillor W. Walker was appointed delegate to a meeting of the Greater Victoria Amalgamation Committee with B. C. Bracewell, Deputy Minister of Municipal Affairs, Friday to discuss the setting up of a commission to consider amalgamation of the four municipalities.

T. D. Vogler, 2184 Cadboro Bay Road, was refused a permit for a workshop because of zoning by-laws.

ATTENTION ORANGEMEN
County meeting of the Loyal Orange Association Saturday night in the Orange Hall, 729 Courtney Street. Farewell to Wor. Bro. R. Mennie.

Yarrows Closes War Service Fund With Fine Record

At a meeting of the directors of the Employees' War Services Fund, it was decided that now hostilities have ceased, the contributions to this fund should be discontinued as it had served the purpose for which it was intended.

Soon after war was declared, efforts were made to obtain contributions for special purposes such as the purchase of ambulances etc., and in the expectation that this would continue, it was decided by a group of employees that a voluntary fund should be started to raise money to take care of special appeals, and the one-half of one per cent of wages, known as the Yarrows Employees' War Services Fund, was inaugurated in 1941.

From May 1941 to September 1945, through this fund employees have donated to overseas services, $50,145, viz: Red Cross, $25,720; Salvation Army overseas, $8,650; Kinsmen Milk Fund, $7,050; Queen's Fund for Bombed Areas, $4,725; Prisoners of War Cigarette Fund, $1,500; Yarrow & Co. Scotland, cigarettes, $1,000; Christmas parcels to the services, $1,500.

To home services they have donated $12,350, viz: Queen Alexandra Solarium, $5,400; hospitals, $1,475; Children's Aid Society, Victoria Order of Nurses, Family Welfare Association, John Howard Society and the Community Chest, $5,475.

In addition, they have given assistance to fellow subscribers who have been in financial difficulties due to sickness etc., the sum of $28,807, making a total of $91,302.

Recreation Club For Oak Bay Juniors

Oak Bay Junior Recreation Club will commence winter activities Saturday and will be open every Saturday night from 7 to 11. All 'teen-age students are invited.

Billards, table tennis and other games will be played. At this first meeting the convener, A. J. Bewley, will organize a committee from those present to arrange and plan their own activities. They will handle the canteen and refreshments. Adult supervision will be arranged.

The community centre has a long list of activities planned for the winter. The girls' drill team now has 41 members. There will be card parties, table-tennis tournaments, art classes and sewing classes are now under way. The first class being full a second is being formed.

Photography classes, public speaking, teen-age dances, recreation club and possibly badminton are planned.

No Outside Patients For Chinese Hospital

An inquiry has been received by the city clerk from Vernon Jubilee Hospital about the possibility of having a Chinese patient admitted to the Chinese Hospital in Victoria which is owned and operated by the Chinese Benevolent Association in collaboration with the city.

Dr. R. Felton, medical health officer, stated that he doubted if the patient would be admitted because it has been the policy of the hospital during the past few years to admit only Victoria city Chinese.

If the policy is to be changed it would mean that the hospital would have to be enlarged Dr Felton said, because it is crowded the whole time.

Some time ago Chinese citizens of Victoria were asked if they would be willing to put up 50 per cent of the cost of providing an extension to the hospital but they have not taken up the proposition and nothing is being done about enlarging it, he said.

The request will be referred to the welfare committee for consideration.

Appeal Refused

Application of Oliver Zorzi for leave to appeal sentence was refused today by Mr. Justice H. B. Robertson of the Court of Appeal here. Zorzi was found guilty of keeping a betting house in Vancouver and sentenced to two months hard labor in Oakalla.

T. Hurley appeared for Zorzi and Gordon W. Scott represented the Crown.

The court reserved judgment, Wednesday, in the application of Charles Horton for leave to appeal from conviction on charges of being in possession of a liquor permit not his own and possession of a cigarette case and fountain pen said to be the property of a member of the R.C.A.F.

Arthur Leighton, Nanaimo, appeared for Horton, who is suffering from a nervous condition due to war service. Gordon Cameron represented the Crown.

Maitland to Review Film Censorship

Although he has received no request from the Vancouver City Council and Police Commission as yet, Attorney-General R. L. Maitland said today he would take action to review the censorship of films that the Vancouver civic officials find offensive.

The two Vancouver civic bodies had charged that crime movies were influencing juvenile crime in Vancouver.

Mr. Maitland said:

"I would like to get a list of the objectional pictures.

"Our impression is that censorship throughout Canada had been fairly uniform. I think we have kept our pictures fairly clean and set a fairly high standard.

"With the tremendous sale of motion picture magazines throughout all Canada and particularly in British Columbia the average child knows more about motion pictures than the average parent and he also knows all about the story which is being filmed.

"The modern motion picture magazine not only reviews the motion picture but sets out in story form the plot.

"I certainly have no jurisdiction over the distribution of magazines in this province and it seems to me that parents should take greater interest in the type of magazine that their children read and of the motion pictures they see."

Mr. Maitland also said the air was full of crime stories and these were followed closely by children today.

"If I get a list of films to which there is any objection whatever," he continued, "I will immediately take the matter up with the motion picture board."

Says Independent To Run in Esquimalt

Frank Davey, campaign manager for Maj. L. H. MacQueen, Indpendent Progressive Conservative candidate in Saanich, and spokesman for Mrs. Ellen Hart, Independent Conservative nominee in Victoria, indicated today that an Independent Progressive Conservative candidate would be nominated in Esquimalt.

This statement followed the nomination Tuesday night at Colwood hall of Cmdr. C. T. Beard, Coalition candidate. The Esquimalt seat in the 20th Legislature was held by Sqdn. Ldr. E. V. Finland, Progressive Conservative who had defeated Cmdr. Beard, Liberal, in the 1941 provincial general election.

Naming of an Independent Progressive Conservative candidate will cause a three-way contest since the C.C.F. in that riding have already nominated Harry Webber.

Commenting on the letter from the Cowichan-Newcastle Progressive Conservative Association which had asked him to resign his presidency of the Nanaimo Federal Progressive Conservative Association, Mr. Davey said;

"I will resign if Mr. Bracken or Maj.-Gen. Pearkes requests it."

Mr. Bracken is the Progressive Conservative Party National leader while Maj-Gen. G. R. Pearkes, V.C., is the Nanaimo representative in the House of Commons.

"It is a pity this association should have caused trouble for Maj.-Gen. Pearkes," Mr. Davey continued. "I conducted Maj.-Gen. Pearkes' campaign and Maj. MacQueen was one of his strongest supporters in Saanich. We cannot understand the attitude of the Cowichan-Newcastle association."

The Cowichan-Newcastle association had asked Mr. Davey to resign because he had not supported the Coalition.

As well as being president of the Nanaimo Federal Progressive Conservative Association, Mr Davey is president of the Saanich Progressive Conservative Association, second vice-president of the B.C. Progressive Conservative Association, a member of the executive of the Victoria Federal Progressive Conservative Association and chairman of the hall committee of the Victoria association.

Farmers Advised To Buy Feed Now

Agriculture Department officials today advised dealers and feeders to build up now their reserves of oats and barley for the winter because of the feed crop situation on the prairies.

Plans were announced this week at a meeting of the B.C. Feed Manufacturers' Association to form reserves at Calgary and Edmonton to meet the needs of the western prairie provinces and B.C. cattle and poultry producers.

Because of the possible shortage, however, the feed manufacturers and farmers should buy now, the department said.

REFLECTIONS of good taste!
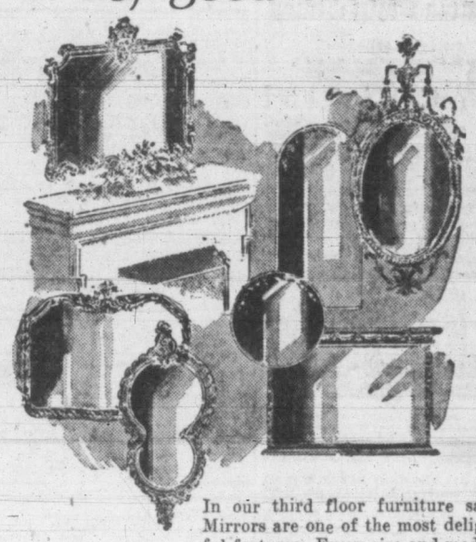
1130 DOUGLAS
Most Convenient Spot in Town
In our third floor furniture salon Mirrors are one of the most delightful features. Every size and modern style is included, and, of course, all are of finest plate glass with frames of exquisite taste and finest workmanship. Here's a gift that never fails to please. Priced from $9.
FLETCHER'S

Report On B.C.E.R. Given Municipalities

Report of the Gilman Company on the B.C. Electric Railway Co. Ltd. assets in 31 B.C. municipalities has been received by the eight-man committee set up to consider the matter, Mayor Percy George reported yesterday on his return from Vancouver, where the meeting was held Tuesday.

Extra copies of the report are being made so that each of the 31 municipalities affected can have one for consideration, Mayor George said, and the next meeting will be of representatives of the whole group, when a decision will probably be arrived at on the matter of holding a plebiscite at the December municipal elections. The plebiscite will determine if the municipalities wish to take over electric light, gas and transport facilities on a public ownership basis.

Attending the meeting were Mayor J. Cornett and Ald. Charles Jones of Vancouver, Mayor George, Mayor W. M. Mott of New Westminster, Mayor W. C. Hamilton of Port Alberni, Councillor J. Richardson, West Vancouver; C. Brakenridge, Vancouver city engineer; D. E. McTaggart, corporation counsel; Frank Jones, Vancouver city comptroller.

Study of Industrial Problems Consolidated

Machinery of the bureau of postwar rehabilitation and reconstruction is now being used to consolidate the front in postwar industrial problems throughout the province.

Regional advisory committees of the bureau are co-operating with the Department of Trade and Industry in setting up industries committees in regional divisions of the province.

The announcement, made by Trade Minister E. C. Carson, said the trade commissioner of the department with the secretary of the bureau has completed a survey of the south central Okanagan and the east and west Kootenays. Representative committees have been set up with headquarters at Kamloops, Vernon, Nelson and Cranbrook.

Chairman of the committees include: Kamloops, H. Turner, president, Interior Lumber Manufacturers' Association; Vernon, R. Bulman, managing director Bulman's Ltd., and executive of the B.C. Division, Canadian Manufacturers' Association; Nelson, Guy Constable, well-known in agriculture and board of trade circles; Crankbrook, J. Falkins, Cranbrook Board of Trade.

Co-operation of the Consolidated Mining and Smelting Co. at Trail has been assured to R. S. O'Meara, trade commissioner, and J. T. Gawthrop, secretary of the bureau.

To Collect Clothing At Hincks Residence

LANGFORD—A working party will be held at the home of Mrs. H. A. Hincks, Holmwood, Langford, Wednesday at 2. Clothing suitable for occupants of liberated countries urgently needed can be left at the above address.

THE BEST OF REPAINT, UPHOLSTERY
FENDER AND BODY REPAIR WORK AT
MOONEY'S AUTO BODY SHOP
514 CORMORANT ST. E 5012

Speaks Friday

ART MILLIGAN

Do you realize that social change is inevitable on this continent? Are you aware that the time for that change has arrived and it must be instituted if this continent is to escape anarchic chaos. Politics and business will never voluntarily institute the necessary changes; it is up to you. What are you doing about it? Hear Art Milligan, Friday, Sept. 28, 8 p.m., Chamber of Commerce. Tickets 25c, available at Technocracy Headquarters, 720 Fort St., or from any Technocrat. ***

Accidental Death Verdict at Inquest

A verdict of accidental death was returned by a coroner's jury today at an inquest at McCall Brothers' funeral parlors into the death of 63-year-old Leonard Merrett, who died in Royal Jubilee Hospital Tuesday as a result of injuries suffered in a collision between his motorcycle and an automobile.

The accident occurred late Monday. Mr. Merrett's light motorcycle and an automobile were in collision at the intersection of Fernwood Road and Haultain Street, and Mr. Merrett sustained nose and skull fractures. The automobile was proceeding north on Fernwood and the motorcycle east on Haultain at the time of the accident.

Victoria evening classes commence next Tuesday. ***

SHEEPSKIN RUGS
White fluffy Rugs . . . ideal for the bedroom.
NEW SHIPMENT 9.50
HOME FURNITURE
Best - above Blanchard!

NUTS IN SMART GIFT BOXES
The NUT HOUSE
718 YATES

BLUE LINE TAXI
GARDEN 1155

BURN COKE
• NO DANGER OF CHIMNEY FIRES
• CLEAN, LIGHT AND ECONOMICAL
• PHONE G 7121 FOR FURNACE INSPECTION
B. C. ELECTRIC

No. 1 FIR SAWDUST
SACKED—Per Unit $5.50
BULK (2-Unit Loads Only)—Per Unit $4.50
SELKIRK FUEL - - E 3914

FERTILIZER ATTACHMENT FOR PLOW
A new McCormick-Deering development in this attachment for your plow. It places the fertilizer at the roots of the plant, where it does most good. Call and see it today.
THOMAS PLIMLEY LTD.
VANCOUVER AND YATES E 2811

Howard L. McDiarmid
OPTOMETRIST
COMPLETE OPTOMETRIC SERVICE
Examination by Appointment
PHONE E 7111
Hudson's Bay Company.

GRASS SEEDS FOR NEW LAWNS
Scott & Peden Ltd.
PHONE G 7181
FLOWER SEEDS — GROCERIES, ETC.

FLOWER SHOW
See the Grand Display of CHRYSANTHEMUMS and Other FALL FLOWERS and VEGETABLES
CRYSTAL GARDEN
FRIDAY and SATURDAY, Sept. 28 and 29
Official Opening by Mayor P. E. George at 8 p.m., Friday
Under the Auspices of the
VICTORIA HORTICULTURAL SOCIETY
Admission - 25c

CLASSIFIED ADVERTISING TELEPHONE—BEACON 3131

Victoria Daily Times

TIMES TELEPHONES:
Private Exchange Connecting All Departments

BEACON 3131

Night Service: After 8.30 p.m. and Before 8.30 a.m. (and after 5 p.m.) Saturdays:
Circulation Department ____Beacon 3260
Advertising Department ____Beacon 3132
Reporter (Social Editor) ____Beacon 3133
Reporter (Sports Editor) ____Beacon 3134

TIMES CLASSIFIED ADS.—BEACON 3131

Classified ads. received by 12 noon will appear the same day. Office hours: 8 a.m. to 7 p.m., except Sunday.

CLASSIFIED ADVERTISING RATES

3c per word per insertion.
Minimum charge, 25c.
Up to 10 words for three days, 60c.
Business or Professional Cards—$1.25 per line per month; minimum of two lines.

Births, $1.00 per insertion.
Marriages, In Memoriam Notices, Cards of Thanks, not exceeding 10 lines, $1.50 per insertion. Each additional line, 15c daily.
Deaths, Funeral Notices not exceeding 15 lines, $1.50 first insertion, and $1 subsequent insertions. Each additional line, 15c daily.

Advertisers who desire to may have replies addressed to a box at the Times Office and forwarded to their private addresses. A charge of 10c is made for this service.

The Times will not be responsible for more than one incorrect insertion of any advertisement ordered for more than one issue. Any claim for rebate on account of errors or omissions must be made within 30 days from the date of the same, otherwise the claim will not be allowed.

Confidential Replies to Box Numbers—Readers may reply without embarrassment. Name those you do not wish to contact and if you have named the advertiser your letter will be destroyed.

In computing the number of words in an advertisement, figures in groups of five or less and each abbreviation count as a word.

ANNOUNCEMENTS (1 — 10)
Announcements 1
Florists 2
Funeral Directors 3
Monuments 4
Coming Events 5
Lost and Found 6
Personal 7
Personal Miscellaneous 8
Travel 9
Beauty Shoppes 10
BUSINESS CARDS (11 — 12)
Business Cards 11
Professional Cards 12
EDUCATION (13 — 17)
Educationists 13
Dancing 14
Dressmakers 15
Information Wanted 16
Music 17
EMPLOYMENT (18 — 23)
Salesmen and Agents Wanted 18
Help Wanted—Male 19
Help Wanted—Female 20
Situations Wanted—Male 21
Situations Wanted—Female 22
Teachers Wanted 23
HOME BUILDING (24)
Building Supplies, Contractors, Decorators, Floor Surfacing, Heating and Plumbing, Piping.
MERCHANDISE (25 — 37)
For Sale—Miscellaneous 25
Bicycles 26
Musical Instruments 27
Radios 28
Market Specials 29
To Rent—Miscellaneous 30
Typewriters to Rent 31
Wanted—Miscellaneous 32
Dogs and Cats 33
Canaries, Caged Birds 34
Fur-bearing Animals 35
Office Supplies 36
Boats and Engines 37
FARMERS' MARKET (38 — 43)
Poultry Supplies 38
Baby Chicks 39
Livestock 40
Machinery 41
Grain, Hay, Feed 42
Seed 43
LET'S TRADE (44)
AUTOMOTIVE (45 — 52)
Motor Trucks, Tractors 45
Auto Service Directory 46
Garages 47
Automobiles 51
Auto Accessories 52
RENTALS (53 — 71)
Farms to Rent 53
Farms Wanted 54
Hotels 55
Rooms Wanted 56
Rooms—Housekeeping 57
Rooms—Board 58
Rooms—Furnished 59
Rooms—Unfurnished 60
Suites Wanted 61
Suites—Furnished 62
Suites—Unfurnished 63
Houses Wanted 64
Houses—Furnished 65
Houses—Unfurnished 66
Offices for Rent 67
Offices Wanted 68
Stores for Rent 68
Storage Space 69
Warehouse Space 70
Resorts 71
REAL ESTATE (72 — 78)
Houses Wanted 72
Houses for Sale 73
Vacant Lots 74
Acreage 75
Farms Wanted 76
Farms for Sale 77
Listings Wanted 78
Business Opportunities 79
Listings Cancelled 80
Property for Exchange 81
Property for Sale 82
Property Wanted 83
FINANCIAL (84)
Money to Loan 84

WEATHER across CANADA

to 9 a.m. P.D.T., Today

	Max.	Min.	Precip.
Montreal	71	50	
Toronto	68	54	
North Bay	60	44	
White River	61	43	.25
Port Arthur	59	48	.31
Kenora	47	35	.36
Winnipeg	60	30	Trace
Brandon	60	24	
Pasqua	50	26	Trace
Yorkton	43	20	Trace
Kamsack	46	22	
Estevan	54	24	
Regina	50	18	Trace
Moose Jaw			
Saskatoon	41	17	Trace
Prince Albert		18	Trace
N. Battleford	38	18	
Swift Current	39	22	Trace
Medicine Hat	43	26	.05
Lethbridge	38	26	.30
Calgary	43	26	.14
Edmonton	41	30	Trace
Fairview	43	32	
Beaverlodge	43	30	.05
Vancouver	59	46	
Victoria	63	46	

TIDES

	Time	Ht. ft.	Time	Ht. ft.	Time	Ht. ft.	Time	Ht. ft.
Sep. 1	4.49	1.9	14.59	7.9	16.42	7.7	21.34	8.3
2	5.48	1.8	15.34	8.1	18.11	7.7	22.44	8.1
3	6.39	1.7	16.09	8.1	19.09	7.4	23.45	8.0
4	7.24	1.9	16.34	8.0	19.54	6.9	.....	.....
5	0.41	7.9	8.05	1.9	16.50	7.6	20.33	6.4
6	1.31	7.8	8.44	2.3	16.06	7.5	21.10	5.9
7	2.19	7.5	9.19	3.1	16.05	7.3	21.50	5.4
8	3.08	7.4	9.54	3.6	16.25	7.3	22.29	5.0
9	3.56	7.1	10.26	4.4	16.49	7.4	23.11	4.6
10	4.50	6.8	10.57	5.0	17.15	7.6	23.59	4.4
11	5.55	6.5	11.30	5.6	17.40	7.8	.....	.....
12	0.49	4.0	6.26	6.3	11.31	6.1	17.59	7.8
13	1.41	2.6	.....	.....	.....	.....	18.10	7.6
14	2.36	3.4	.....	.....	.....	.....	17.44	7.9
15	3.36	3.1	.....	.....	.....	.....	17.19	7.9
16	4.35	2.9	.....	.....	.....	.....	17.25	7.8
17	5.29	2.5	.....	.....	.....	.....	21.31	7.5
18	6.18	2.4	15.47	7.8	18.44	7.3	22.14	8.0
19	7.00	2.2	15.10	7.5	19.21	6.6	.....	.....
20	0.23	8.1	7.42	2.4	14.36	7.5	20.00	5.9
21	1.23	8.2	8.32	2.8	14.52	7.8	20.43	5.0
22	2.21	8.2	9.01	3.1	15.19	8.0	21.28	4.1
23	3.21	8.0	9.44	3.8	15.50	8.1	22.16	3.1
24	4.25	7.6	10.26	4.6	16.24	8.3	23.06	2.7
25	5.30	7.4	11.10	5.5	16.56	8.3	.....	.....
26	6.04	2.4	7.23	7.3	11.55	6.4	17.39	8.4
27	1.00	2.1	10.20	7.4	12.46	7.1	17.55	8.2
28	2.01	2.0	11.44	7.9	13.59	7.6	17.30	8.0
29	3.05	2.0	12.55	8.1	16.04	7.6	17.15	7.9
30	4.09	2.2	13.46	8.2	.....	.....	.....	.....

Announcements

BIRTHS

BISHOP—To Mr. and Mrs. William P. (Bill) Bishop (nee Rowena (Babs) Brelsford), at Vancouver General Hospital, on Sept. 26, 1945, a son, William Frederick.

O'CONNELL—To Mr. and Mrs. J. O'Connell, Galiano Island, B.C., at St. Joseph's Hospital, Victoria, on Sept. 27, 1945, a daughter, Margaret Anne.

MARRIAGES

WILLIAMS-THOMAS—Sept. 26, 1945, in Metropolitan United Church, Rev. A. E. Whitehouse united in marriage Bethel Jean, daughter of Mr. and Mrs. Noel Thomas, Cordova Bay, and CPO. Douglas Tregear Williams, R.C.N.V.R., younger son of Mrs. E. M. Williams and the late J. T. Williams, 2751 Richmond Road.

DEATHS

HOLDER—At the Royal Jubilee Hospital on Sept. 25, 1945, Miss Mildred Wilma Holder, aged 25 years; beloved daughter of Mr. and Mrs. Ernest Holder of 927 Craigflower Road; born in Davidson, Sask., and had been living in Victoria for six years. Besides her parents, she leaves one brother, Clinton Holder, R.C.N.V.R., and one sister, Mrs. Dorothy Rhodes, in Fort Alberni.
Funeral from Hayward's B.C. Funeral Chapel on Friday at 3.30 p.m. Interment in Royal Oak Burial Park.

McNIVEN—On Sept. 25, 1945, at St. Joseph's Hospital, Alexander McNiven of Vancouver, B.C., aged 55 years; born in Nanaimo, B.C. Survived by three brothers, Peter, Robert and James McNiven.
The remains are resting at Hayward's B.C. Funeral Chapel and will be forwarded Friday afternoon to Vancouver, where service will be conducted and interment made in Ocean View Burial Park.

MUNROE—Passed away at the Royal Jubilee Hospital on Sept. 23, William James Munroe, aged 75 years, of 565 Michigan Street. He was born in England and had resided in Victoria for the last 23 years. The late Mr. Munroe is survived by one sister in England and one sister-in-law, Mrs. Alice Munroe of Riverside, Calif.
Funeral services will be held in McCall Bros.' Floral Funeral Chapel on Friday afternoon at 3 o'clock, Very Rev. Dean S. H. Elliott officiating, followed by interment in the Royal Oak Burial Park.

STUBBINGTON—At his family residence, 463 Superior Street, on Sept. 25, 1945, William Henry Stubbington, aged 65 years; born in Winchester, England, and a resident of Winnipeg for many years previous to coming to Victoria seven years ago. He leaves in sorrow his widow, Edith, at home; four sons, Edward, with the R.C.N., Ottawa, Harry, Jack and Fred, in Winnipeg; one daughter, Mrs. Gertrude Sanderson, Victoria; also six grandchildren. The late Mr. Stubbington was a veteran of the Boer War and the First Great War.
Funeral services will be held in the chapel of the Thomson Funeral Home on Saturday afternoon at 2. Archdeacon J. K. Irwin officiating. Interment will be in the Royal Oak Burial Park.
(Winnipeg papers please copy.)

TUCKER—Passed away suddenly at the family residence, 328 Beckley Street, on Sept. 24, William Alfred Tucker, aged 58; born in Hertfordshire, England, and a resident of this city for the last four years. He was a veteran of World War No. 1. Survived by his widow, at the family residence; one son, ex-R.C.A.F., in Windsor, Ont., and one daughter, in R.C.A.F., in Ottawa.
Funeral services will be held Saturday, Sept. 29, at 3 o'clock in the chapel of the Sands Mortuary, Rev. George Biddle will officiate and interment will be in Esquimalt Naval Cemetery.

TURNER—On Sept. 23, 1945, at St. Joseph's Hospital, Frank Topp Turner of 649 Admirals Road, aged 91 years; born in England and a resident of Victoria for 50 years. He leaves his wife, Mary L., at home; six sons, Frank W. A. of Ladner, B.C., Robert C. and Herbert, both in Hollywood, Cal., Ambrose in Camarillo, Cal., Edgar in Halifax, N.S., and Belton in Victoria; three daughters, Mrs. R. V. C. Beaconette, Victoria, Mrs. Christie Ace, North Vancouver, and Mrs. E. P. Johnson, Victoria; also one sister in England.
Funeral on Friday, Sept. 28, leaving Hayward's B.C. Funeral Chapel at 1.40 p.m. for St. Paul's Naval and Garrison Church, Esquimalt, where services will be conducted by Rev. R. C. S. Devenish at 2. Interment in Royal Oak Burial Park.

IN MEMORIAM

HOLLAND—In memory of a loving husband and father, James H. Holland, who passed away Sept. 27, 1944.
We leave you in God's keeping,
The rough road safely o'er;
You are not lost to those who love you,
But only gone before.
—Ever remembered by his loving wife and family.

3 FUNERAL DIRECTORS

THOMSON FUNERAL HOME
Established 1911 Formerly of Winnipeg
Lady Assistant Licensed Embalmer
1625 Quadra St. Phone G2612

S. J. CURRY & SON
Distinctive Funeral Service"
Private Family Rooms—Large, Restful Chapel
Opposite New Cathedral Phone G5512

B.C. FUNERAL CO. (HAYWARD'S) LTD.
Established 1867
Moderate Charges Lady Attendant
734 Broughton St.
Calls Attended to At All Hours

McCALL BROS
"The Floral Funeral Home"
Office and Chapel, corner Johnson and Vancouver Sts Phone G2612

SANDS MORTUARY LIMITED
1303 Quadra St. Phone E7511
BEAUTY AND DIGNITY WITHOUT EXTRAVAGANCE

2 FLORISTS

ALL FLORAL WORK ARTISTICALLY designed. We grow our flowers. Brown's Victoria Nurseries, 618 View G6612, G2821.

ANY FLORAL DESIGNS—LOWEST prices. N. S. Pollock, 1318 Douglas. G5315

Funeral Designs, Weddings, Bouquets, Corsages. Fresh cut Flowers Delivered. WOODWARD'S Florists, 619 Fort. G5614

COMING EVENTS

A MODERN DANCE—AT MACDONALD Hall, Fort St., every Tuesday and Saturday: "Pop" Green's orchestra. tf

A BETTER PUBLIC DANCE
TRIANON (Broad St.)
MONDAY, WEDNESDAY, SATURDAY
9-12 tf

A REAL OLD-TIME DANCE—SCAFE'S original old-time orchestra, Lake Hill, every Saturday, 9-12; admission 50c. 225-3-75

COMING!
"The Western Drifters"—Cowboy Band, Trianon Ballroom, Friday, Sept. 28. Real cowboy music! A treat for young and old! tf

AN OLD-TIME DANCE
Saturdays. Crystal Garden (lower); Irvine's orchestra. Featuring waltzes! Two-steps! Schottisches! Minuet! Etc. 9-12, 80c. Fun for all the family! 9937-26-73

5 COMING EVENTS (Continued)

COME TO THE "Y" DANCE TONIGHT AT Y.M.C.A.
DANCE TO MUSIC OF CHARLIE HUNT'S ORCHESTRA
8.30-11.30—ADMISSION 40c

C.C.F. HALL, MT. TOLMIE—MILITARY 500 game every Thursday, 8.30; good prizes; 25c. 224-1-75

CRYSTAL GARDEN (lower) BALLROOM, Friday night dances moved to McDonald Hall, Fort St. this Friday only. Stan Cross' orchestra.

DANCE WITH VANCOUVER ISLANDERS at Luxton Hall, every Friday night. 521-4-74

DANCE—MODERN AND OLD-TIME, Douglas C.C.F. Hall, opposite Saanich Fire Hall, Saturday, Sept. 29, 9-12; 35c. 111-3-75

MODERN DANCE—JIVE AND HOT numbers, Saturday night. 817 Pandora, 8.30 to 12 o'clock. 210-2-109

MEMORAN'S SEASIDE DANCING PAVILION, Cordova Bay. Dance every Saturday night; Stan Cross' orchestra; admission 50c. tf

SASKATCHEWAN ASSOCIATION OF Victoria, old-time dance, Monday, Oct. 1, 9-12; Arcade Auditorium; Irvine's orchestra. Everybody welcome. 50c. 528-4-76

STEWART'S OLD-TIME ORCHESTRA
ARCADE AUDITORIUM
WEDNESDAY AND SATURDAY
DANCING, 9-12

V.O.N. RUMMAGE SALE, 1407 BROAD (opposite Brackman-Ker), Saturday, Sept. 29, 9.30 a.m. 232-3-72

WEEKLY PROGRESSIVE 500, C.C.F. Hall, opposite Saanich Fire Hall, Douglas St., Friday, Sept. 28; good prizes. Everyone welcome. 226-1-73

6 LOST and FOUND

LOST—ABOUT $20 IN BILLS, VICINITY of Fort and Government Sts. Reward. Phone G4464. 576-3-75

LOST—A MINK NECKPIECE, LAST week, Government St. district. G5507. 587-2-74

LOST—VICINITY OF LYNWOOD AND Inverness, black leather wallet, valued as keepsake, also containing registration card and picture. E1627. 591-1-73

LOST—NAVY PIN, OFFICER'S CREST, set with brilliants. Reward. G1527. 129-2-74

LOST—BROWN AND WHITE POINTER, female, in vicinity of Shawnigan Lake. Phone E6873. 544-3-73

LOST—LARGE WHITE DOG, BROWN ears, studded collar, very friendly. Finder please phone E9769. 756-2-73

LOST—SOLID SILVER CIGARETTE case, scroll design, initials A. B. A., in Dominion Cafe, Sept. 14. Reward. E1592. 563-3-74

INFORMATION APPRECIATED REgarding ex-serviceman's bicycle, needed for transportation, missing from rear of Belmont Building since midnight, Friday, Sept. 21. Reward. Phone G6262. 554-2-73

ON YATES ST., NEAR DOUGLAS, COMplete set of keys. Please telephone B2303. 122-2-74

7 PERSONAL

A NEW SHIPMENT OF SEERSUCKER, chenille and quilted cotton housecoats. Irene Carroll, figure stylist, 766 Fort St. tf

ARRIVED! TUNICS, 3 TO 12 YEARS. Pleated jumper skirts, all shades, $1.98. Blouses, etc. The Stork Shop, Fort St., opposite the Times. tf

ATTENTION, HOME CRAFTSMEN! Make your skill pay. Join Home Craftsmen Association. Information, Box 73 Times. 72-6-75

ACME DETECTIVE AGENCY LTD. Licensed and bonded investigators. Investigations of all kinds by qualified operatives. 26-27, 1116 Broad St., Victoria, B.C. Telephone E2641.

ALL-ELASTIC ABDOMINAL BELT FOR men. Step-in type, no laces, no buckles. For post-operative and general stomach and back support. Sizes 32 to 44, $5. Cunninghams Drug, Fort and Douglas, Garden 8091. Private fitting room.

AT THE MODERN PHARMACY YOU will find what you need in surgical and body belts for men and women, elastic hosiery, anklets and kneecaps. Private fitting rooms, lady attendant. Douglas St. at Johnson. Phone E1191.

BOYS' COAT AND LEGGING SETS—From $7.50 up, 1-3 years. Fowler's, 734 Yates St.

EX-SERVICE GIRL NEEDS SHOP IN which to start small business. P.O. Box 612, Victoria. 98-3-74

EXPERIENCED TEACHER, FINEST recommendations, will board children by day, week, month. Telephone E2831. 8954-52-75

ECZEMA, ITCH, PILES, PSORIASIS, skin disease. Use Trenlore Chinese ointment. 638 Coormorant St.

EXPERT STOCKING MENDING — Prompt service, at the Beehive, 633 Fort. 9681-26-73

FINEST SELECTION OF PICTURES AND FRAMES IN THE CITY
WILLIAMSON'S
640 FORT ST. PHONE E8011 tf

IF YOU ARE UNDER 76 YEARS OF AGE you can get life protection for $13 per year. Lumby, Pemberton Bldg.

PUT PEP IN YOUR STEP. "NON-SKID" ARCH SUPPORT with adjustable pad. Simple to fit, we need only shoe size. Relief for calloused, tired aching feet. $1.25 pair. Cunningham Drug, FORT and Douglas. G8091. Private fitting room. tf

SAWS FILED, GUMMED, SET; TOOLS sharpened. E1629 W. Emery, 1567 Gladstone.

SHOTBOLT'S COMPOUND BALSAM OF honey, for coughs and colds. Shotbolt's Drug Store, 589 Johnson St.

YOUTHFUL BEAUTY AND APPEARance of hair yours again, with Angelique Grey Hair Restorer. $1 at Darling's Pharmacy. gen-1-73

FOR THE BRIDE

ACME PRESS LTD., 753 VIEW ST.—Wedding invitations, neatly and correctly printed. Phone E2821

8 PERSONAL—MISCELLANEOUS

MISS BOYD'S SEW SHOP, 1261½ ESQUIMALT Rd., for dressmaking, mending, alterations and repair work. Prompt service. E8995. 223-1-73

10 BEAUTY SHOPPES

HOLLYWOOD BEAUTY SALON—SPEcializing in permanent waving. 617 Fort St., above Nut Shell. E6433.

COLD WAVES, STEAM PERMANENTS, machineless permanents, Zoto permanents, hair tinting, individual hair-styling and cutting. (Hair left long for permanents if desired.) You'll find our staff courteous and obliging. MME. MILES. LA FRANCE BEAUTY SALON 727 Yates St. Phone G1443

TYRRELLS LTD.
4th FLOOR, D. SPENCER LTD. E4141

BEAUTY SHOPPES (Continued)

EXCITINGLY BEAUTIFUL—A PERFECT frame for a lovely face. A hair style you can wear well with dress or sports apparel. Annas Taylor Beauty Salon, 1004 Broad. E6015. 55-26-78

LET US RECONDITION YOUR HAIR after summer under-the-sun activity! Facials and scalp treatments by experts. Reimer's Beauty Salon, 714 View St. Phone E4432.

NOW WE HAVE AN EXPERIENCED operator specially for marcels. Usual services expertly done. Avalon Beauty Salon, 1104 Douglas St. E0522.

NEW PERMANENTS! FINE HAIR A specialty. Bobette Beauty Salon, Room A, Campbell Bldg. G6852.

PERMANENTS—BEST MATERIALS used. Bill Atkinson, 1328 Blanshard. B1328. tf

SUSSEX BEAUTY SALON, 766 BROUGHton, for appointment. Phone E5115.

THELMA KELWAY—FOR QUALITY permanents at the Bowker Beauty Salon, 2279 Bowker. E0724.

TRU-ART BEAUTY SALON—PERMAnents a specialty. Test curl given. May Olsen, 1036 Fort St. E8234.

VOGUE BEAUTY SALON, 717 VIEW. Lorene Tanlow proprietress. B1112.

VICTORIA BEAUTY PARLORS — CALL E8515 for a good permanent. All experienced operators. 1216 Broad St.

Business Cards

BUILDERS and CARPENTERS

ALTERATIONS AND ALL KINDS OF repairs. S. E. Weismiller. B1252. 243-26-85

BUILDING, ROOFING, FENCING, LATtice work. D. Welch. G7010. 54-26-78

CONCRETE MIXERS, RENT $4 DAY; screw jacks, 25c; rollers G3790. Dents.

GENERAL REPAIRS—CEMENT, BASEment, sidewalks, anything. E5478. 208-26-87

INSIDE-OUTSIDE REPAIRS, ALTERations. Everything in building. Day or contract. E2210. 104-7-78

BRICKWORK

ALTERATIONS AND REPAIRS ON fireplaces and chimney tops. E1325. 721-26-76

BULLDOZING

BULLDOZING, EXCAVATING, BACKfilling, road building, clearing. B3947

CARTAGE

FURNITURE MOVING
Packing—Crating—Shipping—Storing
CENTRAL CARTAGE, 564 Yates St. E5023 2-68-78

CEMENT CONTRACTOR

CEMENT CONTRACTING, LARGE OR small. Tile drains and sewers. GEORGE WALTON — PHONE E6523 3065-tf

CEMENT CONTRACTING — ALL TYPES. AT THE RIGHT PRICES. SEPTIC TANKS AND REPAIRS. 12 YRS.' EXPERIENCE. E8388.

CHINA AND GLASS RIVETTER

W. DICKENSON, CHINA AND GLASS rivetter. Antique china restored. 210 Government St. Phone E3561. tf

DELIVERY SERVICE

KENN'S DELIVERY — FURNITURE, parcel and baggage delivery. Reliable service. 633 Johnson. B1423. 53-26-78

ELECTROLYSIS

SUPERFLUOUS HAIR AND MOLES REmoved permanently by electricity. Success guaranteed. Dorothy Hanman, Specialist, London, England. Practice established in Victoria over 25 years. 303 Scollard Building. Telephone G7642. 824-26-81

ELECTRICIANS

RADIO APPLIANCE CO, 783 FORT — Contracting, alterations, repairs, fluorescent lighting and fire gongs. E8661.

ELECTRICAL REPAIRS

ALL HOUSEHOLD APPLIANCE REpairs. Oliver Electric, 633 Johnson. B1631. 32-26-78

ELECTRICAL REPAIRS—HAVE YOUR iron, toaster, waffle iron or sandwich toaster repaired now. Expert workmanship at low prices. Hudson's Bay Company, Housewares Department. Phone E7111. tf

EXTERMINATING and FUMIGATING

ROACHES, ANTS, FLEAS, MOTHS, rats, mice, etc., exterminated. Vacating of premises unnecessary. Work done by experienced operators. PIED PIPER COMPANY LIMITED, 648 Johnson St., Victoria, B.C. Phone E7911.

FLOOR SURFACING

FLOORS SANDED AND FINISHED—New and old. G5507. 393-26-92

LEN JONES & CO.—FLOORS SANDED and finished. Estimates free. B3511

VI HARDWOOD FLOOR CO., 107 Johnson St. Free estimates. G7314

GENERAL HAULING

E. DUNSTON TRANSFER, 942 PANdora. Prompt and reliable service. General hauling. Dirt and cinders for sale. Pillage. E8257. 404-26-91

GLASS

GLASS AND MIRRORS OF ALL KINDS. Messerschmidt & Sons, 935 Mason St. G6862.

LINOLEUM LAYING

EXPERT LINOLEUM AND CARPET laying. J. D. Ward. B1348. 1841-tf

PLOWING

ANY TRACTOR WORK, PLOWING, clearing lots, excavation and backfilling. Ford tractors. Jewkes. E7377. 26-88

HAY CUTTING, PLOWING. E. FLECK, 2570 Shakespeare. E7842.

PAPERHANGING and PAINTING

A COMPLETE PAINTING SERVICE—PEARSON & RIOME. "MASTER PAINTERS." G3514, 1120 MAY ST. 322-tf

A BETTER DECORATING SERVICE. Interior and exterior painting; paperhanging and calcimining. Reasonable prices. Quick service. E1985.

A GUARANTEED JOB AND IMMEDIATE service. The Veterans Painting and Decorating. Phone Shearer, Bel. 49. 80-26-93

WALTER H. WELLS OF EDMONTON—Painter and paperhanging. B2664 tf

HOUSE PAINTING, ROOF SPRAYING. Prompt service. Phone E0566 906-26-88

BUSINESS CARDS (Continued)

PAPERHANGING and PAINTING (Continued)

GEO. E. GOODWIN, FORMERLY OF Regina. Painting and Decorating contractor. E2844. Residence phone G6754. 1003 Carberry Gardens. Satisfaction guaranteed. Est. 1911.

PAINTING AND DECORATING. L. H. Logan. G4034, G4039, anytime. 9860-26-88

WALLPAPER, MURESCO, PAINTS, etc. Mellor Bros. Ltd., 819 Broughton St. G5621

$8 ROOM—PAPERED, INCLUDES smart paper. Fred Archer. G2528. 436-26-94

PLATING

ATTENTION—WE DO PLATING, POLishing, etc. V.I. Plating, 1009 Blanshard.

PLUMBERS

EXPERT GENERAL PLUMBERS—HOT water heating, etc. J. Cartwright, Colquitz 109R.

PLUMBING and HEATING

SINKS. VICTORIA PLUMBING CO. Ltd., 1056 Pandora. G1553.

ROOFING

Duroid and Ace-Tex Fire-Resistant Shingles. For new homes or over your present roof. Factory approved applicators. Work guaranteed. Terms.
STEWART & HUDSON
405 Gorge Rd. B2171

DUROID ROOFS
For re-roofing or your new home. Attractive colors. Free estimates. Application approved by the manufacturers of Genuine Duroid Shingles.
HOME BUILDINGS PRODUCTS LTD.
2006 Government St. G3421

HOME OWNERS!!
Reroof with Genuine Pioneer Elastikote Dutchlap Shingles. The patented feature makes this shingle absolutely wind-proof. A demonstration will convince. All colors and shades now available. No waiting. Terms arranged. Free estimates. Phone G7024.
ISLAND ROOFERS

SAW FILING

IRA BECKER, SAW AND LAWN MOWER shop, 648 Cormorant Street. G8742. Electric band saw brazing. tf

SEWING MACHINES

JUST ARRIVED!
A FEW CABINET ELECTRIC MACHINES
TERMS IF DESIRED
SINGER SEWING MACHINE CO.
PHONE E6513

HAVE YOUR SEWING MACHINE CLEANED AND OVERHAULED FOR FALL SEWING—ESTIMATES GIVEN FREE
SINGER SEWING MACHINE CO
PHONE E6513

SHOE REPAIRS

SHOE REPAIRS—QUICK, PROMPT service at 2452 Government, corner Bay and Government. 553-26-88

SLIP COVERS

SLIP COVERS, CURTAINS, BEDspreads, etc., expertly made. G3869. 763-26-81

TRUCKING

A 2½-TON AND A 3-YD. DUMP TRUCK, equipped to haul anything, anytime, anywhere. Contract or hour basis. Also sand, gravel and cement for sale. Prompt service and regular prices. Beacon Trucking Co. Phone B3663 or B2345, anytime. 9756-tf

TAILORING

LADIES' AND GENTS' TAILORING — Expert remodeling, alterations. J. Davis, 623 Yates. E5411 tf

TREE SURGERY

SCIENTIFIC TREE PRUNING, SPRAYing, cavity treatment, fertilizing, dangerous trees removed. Cowie & Hicks. B1676.

TYPEWRITING

TYPIST FOR EVENING WORK—OWNS typewriter. E9921 days, G4767 evenings. 517-26-96

WASHING MACHINE SERVICE

WASHER REPAIRS
Authorized Sales and Service on Connor and Maytag
Expert repairs to all makes.
941 Yates St. E2018

WOOD and COAL

A BIG CORD CEDAR, $3.50; HALF cord, $2. E6722. 983-26-89

FIRST-CLASS NO. 2 MILLWOOD—DRYland, $5 cord, 1½-cord lots. B3933. J. H. Gwilt. 371-5-74

WINTER KINDLING—BONE-DRY RED cedar, 12-inch blocks, $6 a cord. B3423. 6-26-92

Professional Cards

CHARTERED ACCOUNTANTS

JAMES PRICE & CO.
Chartered Accountants, 618-19 Central Building, 620 View. E7622.

CHIROPRACTORS

JOHN M. STURDY, D.C.
Registered and Licensed
Palmer Graduate Chiropractor
Complete X-Ray Laboratory
612 VIEW E8034

SWEDISH MASSAGE

O. H. LOWENBORG, 20-21 WINCH Bldg. (Spencer's Fort St. entrance). Pine steam baths, light baths, massage. E2311

PATENT ATTORNEY

MARKS & CLERK, PATENT ATTORneys, 904 Bk. of Toronto Bld., Victoria

OSTEOPATHIC PHYSICIANS

DR. VERNON B. TAYLOR, 301-2-3 Jones Block, 723 Fort St., by appointment. Empire 7823. 1-26-103

THERAPEUTIC TREATMENTS

CIRCULEX — THE THERAPEUTIC health treatment that promotes normal blood circulation effective for rheumatic, arthritic and neuritic pains, etc. Our demonstrator in attendance at David Spencer Ltd., 611 View St. Phone E4141.

There's an offer in the TIMES CLASSIFIED ADS. today you may be interested in

PROFESSIONAL CARDS (Continued)

PHYSIATHERAPIST

H. H. LIVESAY — REGISTERED AND licensed. 212-9 Pemberton Building. G3643. 26-77

Education

13 EDUCATIONISTS

ACADEMY OF USEFUL ARTS—LEARN to sew. Modern dressmaking made easy. Basic patterns cut, two-sister forms made. 853 Fort St. G2034. 26-91

BE PREPARED! BUSINESS, SECRETarial, radiotelegraphy, civil service course. Day and night classes. Sprott-Shaw School.

ROYAL BUSINESS COLLEGE, 1006 GOVernment. G6016. E. W. Maunsell.

STANDARD SCHOOL OF STENOGRAphy. G. M. Dickson, prin. G1824, E0639.

17 MUSIC

VOICE CULTURE, SINGING, BEGINning to a finished artist. G3062. Florence Gunn, formerly with the Hamburg Conservatory, Toronto. 7320-tf

Employment

18 AGENTS and SALESMEN WANTED

EARN EXTRA CASH
Make more money easily in spare time. Just show our beautiful Canadian-made Christmas cards to your friends. They sell on sight. Many assortments. Gift cards, seals and tags. Beautiful free album showing personal cards. 25 for $1 and up. Liberal commission. Write today for unusual sample offer. The Douglas Greeting Card Co., 64-BD, Wellington West, Toronto. gen-1-73

19 HELP WANTED—MALE

Applications will not be considered from persons in the employment of any firm, corporation or other employer engaged in the production of munitions, war equipment or supplies for the armed forces unless such employee is not actually employed in his or her usual trade or occupation.

Applicants are advised not to send original testimonials. Copies are just as satisfactory.

FIRST-CLASS AUTO BODY MAN wanted, part-time. None but first-class men need apply. Mooney Auto Body Shop, 514 Cormorant St. 124-tf

WANTED—HANDY MAN, MIDDLEaged, single, some experience in dress turkey preferred. Room, board, good wages. Nelvi Turkey Farm, Sooke Rd. 524-3-73

WANTED — TELEGRAPH MESSENGER boys; steady employment. Apply Canadian Pacific Telegraphs, 1104 Government St. 525-3-73

20 HELP WANTED—FEMALE

A RELIABLE GIRL OR WOMAN wanted for general housework, downstairs only, modern home with every convenience; live in. G6059. 564-3-74

COOK-GENERAL — GOOD SALARY. modern home, two adults. Phone G3748, mornings or after 6 p.m. References required. 577-3-75

HOUSEKEEPER—COMPLETE CHARGE; three adults. E8664. 163-2-74

HOUSEKEEPER IMMEDIATELY — CAPable of taking full charge. Must be neat and tidy. Small, modern home, a family of three, girl going to school. Phone E4818. 276-tf

HOUSEKEEPER FOR INSTITUTION—Personnel of 200. References. Must be neat and orderly and live in. Reply to Box 419 Times. 410-2-74

MARRIED OR SINGLE WOMAN, PART time or full time. Experience unnecessary. Apply Economy Steam Laundry, 607 John St. 7833-tf

SALESLADY FOR RETAIL STORE—Box 267 Times. tf

WANTED—FIVE GIRLS FOR DAY shift. Canadian Christmas Cracker Co., 527 Yates. 539-3-73

WANTED — TELEGRAPH MESSENGER girls; steady employment. Apply Canadian Pacific Telegraphs, 1104 Government St. 526-3-73

WANTED—FULL AND PART-TIME waitresses. Goblin Coffee Shop, Oak Bay Ave. 4646-tf

21 SITUATIONS WANTED—MALE

CARPENTER WANTS JOB—BUILDING house or other work. Hourly basis. E1656. 579-6-78

$40—HOUSEKEEPER OR COOK-GENeral for two adults; Oak Bay district; live in. E8436. 561-3-74

22 SITUATIONS WANTED—FEMALE

AS COMPANION, HOUSEKEEPER — In Town or country; references. Box 119 Times. 2-74

COMPANION HELP ON FISHING BOAT. Easy, permanent job. Own boss. Box 120 Times. 3-74

Home Building

BUILDING SUPPLIES CONTRACTORS

HOW'S YOUR ROOF?
Wet days ahead and with the current shortage of shingles we suggest roll roofing for that house or any type of outbuilding. Roll roofings for every job, top quality DUROID products, applied very quickly and easily. Rolls contain 108 sq. ft., nails and tar.

1-Ply 35 lbs.	$1.66
2-Ply 45 lbs.	2.25
3-Ply 55 lbs.	2.85

SLATE SURFACED

Grey Green, 90 lbs.	3.44
Blue Black, 90 lbs.	3.44
Bright Red, 90 lbs.	3

27 MUSICAL INSTRUMENTS
(Continued)

WILL PAY CASH FOR YOUR USED piano. S. G. Cave, 745 View St. G2512. 560-26-98

28 RADIOS

A. WADSWORTH RADIO SERVICE — Satisfaction guaranteed; all types of electrical repairs. 735 View St. G6522.

BATTERIES—DRY, WET AIRCELLS OR packs for all radios, portable or stationary. Mail orders promptly filled. Willcox Radio, Fizzard at Douglas. Phone E8012. 26-78

WELLS RADIO SERVICE
FOR
SPEED, COURTESY, DEPENDABILITY
E9534
61-26-79

FIVE-TUBE RCA MANTEL RADIO FOR sale. Phone G7946. 572-3-75

SIX-TUBE PHILCO RADIO, $32.50. Oak's Store, 581 Johnson St.

RADIO REPAIRS

ESQUIMALT ELECTRIC
Complete electrical and radio service, contracting, alterations, repairs. B3998 Night G4896. tf

PUBLIC ADDRESS SERVICE. SEE B.C Sound and Radio Service. E4731.

FOR COMPLETE SATISFACTION AND guaranteed workmanship, send your repairs to David Spencer Ltd., specialists in radio services and members of A.R.T. of B.C. Phone E4141. 611 View St.

HAVE YOUR RADIO FIXED NOW BY competent, experienced technicians. Quick service. Standard prices. Fletcher Bros. G7148. tf

JUNCTION RADIO SERVICE—REPAIRS by expert technician. Quick service. B1822. tf

KENT-ROACH LTD.—EXPERT RADIO service by skilled technicians and the most modern testing equipment. Phone E6013. 641 Yates St.

QUICK SERVICE—REPAIRS OF ALL kinds. Quick delivery. 524 John St. G6352.

WELLS RADIO SERVICE—EXPERT technicians. Work guaranteed. Phone E9534.

32 WANTED—MISCELLANEOUS

CASH FOR OLD OFFICE FURNITURE and equipment. Diggons, Gov't. St.

GOLD AND DIAMOND BUYERS
Bring those diamonds for cash on the spot —or high trade-in value—together with your other old jewelry. Special attention to mail orders to Rose's Ltd., 1317 Douglas St., Victoria, B.C.

I WANT TO BUY A MURPHY OR WALL bed. Phone G6524. 128-3-73

WANTED—TRICYCLE FOR THREE-year-old. Phone B1704. 584-1-73

WANTED—RUO-THERM OIL HEATER. Phone G6681. 585-2-75

WANTED—USED PIANO. PHONE EVEnings, E7410. 6-78

WANTED FOR CASH—HAND SEWING machine. Phone G1010, until 2.30 p.m. 583-1-73

WANTED—PRIVATE COLLECTOR wishes to purchase old English silver and plate, also Oriental ivories, lacquer and embroideries. Vox 73 Victoria, Belmont 91 R. 491-26-96

WANTED—MEN'S USED CLOTHING Best prices paid for men's suits E7825. tf

WANTED — RIFLE AND SHOTGUN. Phone G6614. 12-74

WANTED—USED FURNITURE. HOLland Bros., 834 Fort. E0913.

WE BUY ESTATES OF JEWELRY AND antiques, large or small. K. A. McLeod Co. Ltd., the Old Gold Shop. G2724.

Automotive

49 AUTO SERVICE DIRECTORY

A FENDER AND PAINT REPAIR JOB expertly done at
MOONEY'S BODY SHOP
814 Cormorant St. Phone E5612

FOR AUTO TOP LEAKS OR CUSHION repairs, see Ernie Sanders. Phone E4415. Baby buggies recovered.

SPEEDOMETER, WINDSHIELD WIPER repairs. Chet Dowman, 724 Johnson E1411.

AUTOMOBILES

AUTOMOBILE FINANCING
Conditional Sale Agreements Discounted
Rates Reasonable. Quick Decisions
ISLAND FINANCES LTD.
1112 Broad St. G7171

—WINTERIZE—
YOUR CAR AND TRUCK
FOR
WINTER . . . DRIVING
Drive in today and have us check over your brakes, steering, electrical system, radiator and cooling system.
WE SPECIALIZE
IN
WINDSHIELD WIPER REPAIRS
McLEOD-LUMSDEN
MOTORS LTD.
Plymouth - Chrysler - Fargo
Parts and Service
Yates and Quadra G1146

MASTERS MOTOR CO. LTD.
PAYS CASH FOR USED CARS
See us for repairs to all makes—
Quick Service
If you have a car to trade—see us now—
We may have one to suit
MASTERS MOTOR CO. LTD.
813 View Street Phone E3541

LATE MODEL CARS WANTED
FOR CASH
DAVIS MOTORS LTD.
Fort St. at Quadra Phone G8154
Buick and Pontiac Cars—G.M.C. Trucks

SPOT CASH FOR YOUR CAR
Orders now being taken for
New Chevrolet Cars and Trucks
WILSON & CABELDU
E 1107 925 Yates

ALL CASH FOR CAR. 1936 OR LATER. Private. E1856. 10034-26-76

51 AUTOMOBILES
(Continued)

USED CARS
BOUGHT, SOLD AND EXCHANGED
JAMESON MOTORS LTD.
740 Broughton
Studebaker Hudson Hillman

CASH FOR YOUR CAR—1938 OR LATER. Ferriday. Phone E6353. 62-26-77

CASH FOR YOUR CAR — EMPRESS Sales, 981 Yates G2812 or E0836

1927 PAIGE SEDAN—SERIAL NO. 316759; excellent tires; good appearance; $185. H. Wilby, 1276 Walnut. E2257. 102-4-75

36 FORD V 8 2-TON TRUCK WITH St. Paul's hoist; good working condition. Apply W. Granfield, Cobble Hill, B.C. 78-4-75

Rentals

56 ROOMS WANTED

WANTED—URGENT
FAMILY ACCOMMODATION AND BOARD
AND ROOM
EMERGENCY SHELTER REGISTRY
5TH FLOOR, BELMONT BLDG. B3117

57 ROOMS—HOUSEKEEPING

CLEAN, WARM LIVING QUARTERS TO pensioner (single), in exchange for light services. G6795. 589-3-75

FURNISHED HOUSEKEEPING ROOM with stove, $22.50. No objection to babies. 2946 Quadra. E3184. 586-1-73

TWO FURNISHED HOUSEKEEPING rooms; no children. Phone E0486, after 6 p.m. 123-3-75

58 ROOMS, BOARD

ACCOMMODATION FOR COUPLE IN Oak Bay; on bus line. G7350. 451-tf

A PLEASANT FRONT ROOM WITH good board; close in. Phone G3470. 509-26-96

CLOSE TO TRANSPORTATION—GOOD locality; home cooking; reasonable. E3289. 454-3-73

VACANCY FOR MEN ONLY—JAMES Bay. E1020. 565-tf

59 ROOMS—FURNISHED

FURNISHED BEDROOM—ON RICHardson, between Cook and Linden. Box No. 114 Times. 114-1-72

FURNISHED HOUSEKEEPING ROOM to rent for a quiet person; close in. Phone E1683, after 3 p.m. 562-2-73

SAILOR AND FAMILY URGENTLY need two furnished rooms; within a mile of city. Box 121 Times. 121-3-75

WELL FURNISHED ROOM—BREAKfast facilities for one person; James Bay. B1872. 551-3-74

61 SUITES WANTED

RETIRED COUPLE WISH TO RENT 3-room apartment in quiet locality; furnished or unfurnished; near city. Please state particulars. Box 127 Times. 127-3-75

WANTED TO RENT—HOUSE OR apartment, furnished or partially furnished, for winter months or longer. Will pay good rent. References. Box 437 Times. x-tf

WANTED—THREE OR FOUR-ROOM furnished apartment; good references. Box 562 Times. 562-6-77

63 SUITES—UNFURNISHED

TWO-ROOM SUITES FOR RENT. $5 A week, fuel included. 1405 Store St. B2813. 9070-tf

64 HOUSES WANTED

FURNISHED COTTAGE OR APARTment wanted by mother and infant daughter for eight months. Can supply bedding and china. References if required. Box 202 Times. 202-tf

TWO-MONTHS-OLD BABY WANTS furnished house, apartment or duplex for mother and father, an R.C.N. officer. Permanent if suitable. Sheelagh. G6837. 107-3-74

WANTED TO RENT BY RECENTLY RETIRED air force officer, house of five rooms or more, in city or within 10-mile radius. References if required. Will give written guarantee to vacate at any time on 30 days' notice. Phone Mr. Lochhead at G6154. 169-3-75

WANTED TO RENT—SMALL HOUSE, unfurnished; two adults. Box 548 Times. 548-3-74

65 HOUSES—FURNISHED

A SMALL FURNISHED HOUSE. 66 Millstream Rd., Langford. 519-3-73

WANTED—QUIET YOUNG COUPLE TO share modern home; no children. Phone G7628. 192-2-74

67 OFFICES FOR RENT

PART OFFICE, WITH USE OF DESK, typewriter and phone. Heated city block; $6.50 monthly. Box 85 Times. 85-2-71

71 SUMMER RESORTS

"VILLA DU REPOS" — UP-TO-DATE tourist accommodation, 630 Foul Bay Rd. Telephone E0415. 792-26-80

Real Estate

72 HOUSES WANTED

WANTED FOR CLIENT—FIVE OR SIX-room bungalow, in Oak Bay, with reasonably quick possession. Client prepared to pay up to $10,000 cash. Phone The Royal Trust Company, 1262 Government. E4126. 550-3-74

WANTED TO BUY
IMMEDIATELY
WE HAVE ALL-CASH BUYERS waiting for three, four, five and six-room bungalows. If you have property for sale in Victoria, Esquimalt, Oak Bay or Saanich, please let us have particulars of same. Properties of all sizes and prices wanted, including homes, duplexes and apartments.
L. M. ROSEVEAR & CO. LTD.
110 Union Bldg. 612 View St.
G6041
292-3-83

73 HOUSES FOR SALE

IMMEDIATE POSSESSION
For Sale On Easy Terms
EIGHT ROOMS AND BATHROOM—Close to centre of city, streetcars, schools, stores, etc. Low taxes. Suitable for a large family.
PRICE, TERMS $2950
First payment $650, balance monthly. Liberal discount for a larger payment.
IMMEDIATE POSSESSION
On a Close-in Bungalow
FIVE ROOMS AND BATHROOM—WITH basement, furnace, etc.
PRICE $3750
IMMEDIATE POSSESSION
FIVE ROOMS AND BATHROOM—WITH basement, furnace, fireplace, sunroom, etc.
PRICE $4250
L. M. ROSEVEAR & CO.
110 Union Bldg. 612 View St. G6041

73 HOUSES FOR SALE
(Continued)

GORGE BUNGALOW—FIVE-ROOM BUNGALOW of the best construction, in beautiful condition. Fireplace, roomy bedrooms. The basement is first-class, with good furnace, laundry trays.
PRICE $4200
There is a good stock of fuel. Some terms.
LANGLEY REALTY CO.
216 Central Bldg. E5025

DE LUXE BUNGALOW
IN A DELIGHTFUL SITUATION, WITH LANDSCAPED GROUNDS in shrubbery, flowers and fruit. Bungalow contains five spacious rooms, oak floors throughout, copper plumbing, automatic oil heat and large finished room in basement.
Immediate Possession
$12,000
REVENUE HOME
MODERN CEDAR SIDING BUNGALOW, CONTAINING 6 ROOMS and four-piece bathroom; also automatic gas furnace. Basement is arranged with two suites and bathroom at a gross rental of $60 per month.
A Most Intriguing Property
For
$10,500
COLES, HOWELL & CO. LTD.
638 View St. E4117
Evenings E6545

DUPLEX APARTMENT—Very good location. Both self-contained and showing very good returns $4750

NEW STUCCO BUNGALOW—Well built and in good location; close in. Five rooms, full cement basement, furnace and garage. Hardwood floors in main rooms. Early possession $5950
A. S. MILLER
1309 Blanshard St. E0822

$4200—QUICK POSSESSION — AN exceptionally well built brick seven-room residence. Tile roof, built-in features, 8-ft. basement, tile bathroom, two toilets, furnace, double garage on lot 60x120, in lawn. A few minutes' walk from city.
CONYERS-WILDERS CO.
621 Broughton St. See L. G. Wilkinson

79 BUSINESS OPPORTUNITIES

MACHINE SHOP—ESTABLISHED 18 years. GOING CONCERN. Downtown section. Latest equipment. Opportunity for good mechanic. Light overhead. PRICE $6000
LANGLEY REALTY CO.
216 Central Bldg. E5025

84 MONEY TO LOAN

A HOME OF YOUR OWN
THROUGH A K. & S. LOAN
National Housing Loans, repayable monthly over 10, 15 or 20 years, at new low rates.
KER & STEPHENSON LTD.
909 Government St. Phone G4127

ANY REQUEST FOR A MORTGAGE appreciated. Pemberton, Holmes Ltd. 625 Fort St. G6124.

FUNDS ON HAND AND IMMEDIATELY AVAILABLE FOR MORTGAGE LOANS
Large and small amounts, low interest, quick decisions, reasonable charges. N.H.A. applications received. Agreements and mortgages purchased.
F. R. BROWN & SONS LTD.
1112 Broad St Phone G7171

$4000
Four-room bungalow with basement and furnace. Lot 58x200 ft. Quick possession. Terms arranged.

$6500
Modern home of five rooms. Basement with garage and hot air furnace. Lovely setting in high location on small lot. Terms arranged.

"ACREAGE"
Several attractive properties of small acreage in Saanich Peninsula. Information at office.

KING REALTY
INSURANCE AGENTS
1233 GOVERNMENT ST. B 2131-2
Member Real Estate Board of Victoria
Evenings:
Mr. Downey E 1581 Mr. Sewell E 7255
Mrs. Stretton G 7551 Mr. Turner E 7373
Mr. King B 2308

HOME BUILDING LOANS

COUNTRY LIFE at its best
Here's an up-island estate that has everything that makes life in the country ideal—84 lovely acres with 24 under cultivation. All fenced. Government inspected coil produces anything abundantly. Farm buildings comprise two barns, cattle shed, tool and work shed, root houses, chicken house, power house with two Kohler plants for electric light and water pump. Very handsome home of two stories with every amenity for gracious living. Large hall and public rooms. Modern plumbing and kitchen with oil burner. Hot water heat throughout. 32-foot south veranda with awnings. Ornamental garden. Splendid fishing and shooting. Close to Island Highway. House alone cost $10,000. Total price,
$17,500
KER and STEPHENSON LTD.
Member Real Estate Board of Victoria
909 Govt. G 4127

REAL ESTATE VALUES

RITHET
G 1722

COSY 4-ROOM BUNGALOW in good condition, situated just off Quadra. Living-room with fireplace, kitchen, two bedrooms and four-piece bath. Large lot. Taxes $30. Possession 30 days.
Terms at $4000

HIGH QUADRA
Modern stucco home of five lovely rooms in perfect condition inside and out. HOT-WATER HEATING. Large living-room with fireplace, family-size dining-room, two good-size bedrooms and a lovely kitchen with a small room off and back entrance. Full-size basement, copper piping, laundry tubs, unfinished rumpus room with fireplace; garage. Nice grounds, fish pool, etc., and good view. Taxes $65. Many extra features. Built by day labor four years ago.
Terms at $8500

RITHET CONSOLIDATED LIMITED
Established 1871
Member Real Estate Board of Victoria
1117 WHARF STREET G 1722
Evenings:
Mr. Custance E 7930 Mr. Belcher G 3594

HIGH-GRADE SUBURBAN HOME
We would venture to say that the construction of this architect-designed home cannot be equalled around Victoria. Set in a lovely large garden in secluded location in close-in Saanich. Hardwood floors throughout. Oil-O-Matic heating. Large rumpus-room in basement. Well designed, spacious reception rooms, best grade bathroom and plumbing fixtures. Two delightful bedrooms with commodious closets and full-length mirror in door. Space for additional rooms with plumbing roughed in. If your requirements call for a home of this type you could not do better. Immediate possession. All furniture and furnishings can be bought if desired.
PRICE $12,600
SWINERTON & CO. LTD. Est. 1889
620 BROUGHTON ST. E 7181

HAGAR'S
GORGE
Just listed. Attractive stucco bungalow of five nice-size rooms. Very modern and a lovely productive garden and fruits. Tiled bath. Duroid roof. Venetian blinds. Now rented at $40. Early possession arrange.
PRICE $6300
Hagar & Swayne LIMITED
626 VIEW ST. Phones: G 4121-2-3
REAL ESTATE — INSURANCE
Evening Phones: E 1493 and B 1882

SEAFRONT
SOOKE HARBOR
Beautifully wooded seafront lot of over one acre. Baseenos $900
15 acres, well timbered, on Strait of Juan de Fuca. Glorious view, electric light and city water, available. Price $3000
Well-built cottage—Large living-room with open fire, two bedrooms and kitchen, water and electric light. Property is 100x180. Overlooking and close to Sooke Harbor. Immediate possession. Price $2700
Alfred Carmichael & CO. LTD.
1216 BROAD STREET G 7341

Oaklands District
A modern 7 rooms—4 down, 3-piece bathroom; upstairs, 3 bright rooms, toilet and basin. Rents at $30.
FAMILY FURNISHED $3800
UNFURNISHED $3500
D. D. McTAVISH
607 FORT ST. E 9814

45 YEARS
ESTABLISHED — One of Victoria's better restaurant, fully equipped in every respect, including freezing-room, complete kitchen, all linens, silver and china. Centrally located, with trade that has shown an average of $30,000 a year for the past five years. For immediate action $8400
Information at Office Only
LUMBY
111 PEMBERTON BLDG.
B 1121 (Up 1 Flight) Res. G 7582

FAIRFIELD
Located in high part of Fairfield on one of the best avenues. We offer a six-room bungalow with unfinished attic, full cement basement. This is ideal for renting suites if you so desired. The garden has every kind of fruit a person requires. Owner occupied. Early possession.
Priced to sell at $6300
For Further Particulars Call
C. FARRANT
NEWSTEAD REALTY
Member Real Estate Board of Victoria
1014 BROAD ST. PHONE E 7194

DUPLEX
JAMES BAY—Both self-contained, one vacant. Monthly revenue $47.50. Your chance for a home in good location close to sea. $1,000 cash. Price $3200
EDWARD SPENCER CO.
208 SCOLLARD BLDG. E 8724
Evenings, E 7532

MARIGOLD
TWO LOTS, WITH FRUIT TREES AND GARDEN
5-ROOM BUNGALOW, IN GOOD CONDITION
VACANT
PART CEMENT BASEMENT
GARAGE, HOT-AIR FURNACE
LARGE KITCHEN, BATHROOM
LIVING - ROOM WITH FIREPLACE
3 BEDROOMS
$3800
P. R. BROWN & SONS LTD.
Established 1899
Member Real Estate Board of Victoria
1112 BROAD ST. PHONE G 7171
Evenings:
Mr. Frisk, G 3419 Mr. Ulrich, E 8596

EVERGREEN SPECIALS
$6500—High Quadra. Five-room stucco bungalow, large lot. Immediate possession. Terms.
$6000—Gorge district. Almost new 4-room white stucco bungalow. Full cement basement with laundry trays. Hardwood floors throughout and every modern convenience.
$5800—Reduced for quick sale. Four-suite, fully furnished apartment house in the Gorge district on four beautifully landscaped lots. This is one of the well-built homes with hot water heat in all rooms.
$5800—Five-room cedar siding bungalow in Saanich, almost new Hardwood floors. On two lots.
$4750—Four-room bungalow. Nice high full cement basement. Separate garage. Nice lawns and garden. Jubilee Hospital district.
$4000—Gorge district. Five-room cedar siding bungalow. No basement, but good utility room. Almost new.
$3500—Three rooms. Plenty room for four. Nice little cedar shake bungalow in the Lake Hill district. Almost new.
EVERGREEN REAL ESTATE LIMITED
Night Phones:
Mr. Rogers, E 9577 Mr. McVey, E 5476
722 VIEW ST. PHONE G 4613

FINANCIAL SURVEY
LIMITED
$2650
JAMES BAY
Six-room bungalow in good location. Large sitting-room with fireplace, 3 bedrooms, kitchen with lots of cupboards, utility room, bathroom with separate toilet. Part basement with furnace. Large lot with garden and fruit trees. Kitchen range and some fuel included.
IMMEDIATE POSSESSION
319-20 SCOLLARD BLDG.
PHONE B 1012
Nights: Mr. Harry Rogers, G 8806

REDUCED FOR QUICK SALE
ATTRACTIVE 6-ROOM BUNGALOW, VERY GOOD CONDITION, WELL BUILT AND INSULATED. GARAGE, NICE SIZED LOT.
A REAL HOME FOR
$6300
AT
H. A. HUMBER LTD.
613 VIEW STREET, VICTORIA, B.C.
Phone G 3721

OAK BAY
A beautiful residence, three years old, of six rooms. Hardwood floors throughout. Automatic stoker and extra large copper piping. Venetian blinds, colored bathroom fixtures. BEAUTIFUL GARDEN. The price will surprise you. MUST BE SOLD. IMMEDIATE POSSESSION.
Exclusive Listing
Gillespie, Hart & Co. Ltd.
611 FORT ST. PHONE G 1181
Evenings E 7751

CHARMING 5-ROOM BUNGALOW
A lovely home occupied by the present owners for about 17 years. Everything in the best of condition. Close to transportation, stores, etc. A home that is a pleasure to see. Quick action recommended $4200
SOME TERMS
STANDERWICK, COLES & CO.
SUSSEX BLOCK, 710 BROUGHTON
G 3031 — G 6312
Members Real Estate Board of Victoria

CITY
(JUBILEE HOSPITAL DISTRICT)
Six-room semi-bungalow. Well built, good condition. Three-piece bathroom, piped furnace. Laundry tubs. Garage separate. Good buy at $4650
30-DAY POSSESSION
J. H. Whittome & Co. Ltd.
1012 BROAD ST. E 9212

FIRE AND AUTOMOBILE INSURANCE

GORGE DISTRICT
IMMEDIATE OCCUPANCY
Five-room stucco and clam shell bungalow with basement. This is a beautiful little home, only three years old and in spotless condition. The house contains living-room with tile fireplace and inlaid hardwood floors, dining-room, two bedrooms, four-piece bathroom, kitchen with tile sink. Laundry tubs in basement. Furnace. This house is situated high on a nice lot and is well worth your inspection.
Price $5300

GORGE DISTRICT
A very neat six-room bungalow situated on two nice lots within easy reach of school and transportation. There are no steps and no basement. The house contains entrance hall with hardwood floor, large living-room with fireplace and French doors leading to hall and dining-room, hardwood floors, two nice size bedrooms, kitchen with tile sink, four-piece bathroom with linen closet, utility room with wash tubs. Ceilings are all coved. There is a nice garden with fruit trees and shrubs.
Price $5775
THE B.C. LAND
& INVESTMENT AGENCY LTD.
Established 1863
Member Real Estate Board of Victoria
922 GOVERNMENT ST. G 4115-6

PEMBERTON'S
Inside Six-Mile Circle
Walk right into a newish home with several acres. Bungalow with full basement, concrete walls and floor. Furnace, rumpus room. Panelled living-room with fine open fireplace, two bedrooms, modern kitchen, pantry and sink, bathroom and utility room. Electric wiring. Barn about 45.0x25.0, concrete walls 6 feet high; smaller barn, 27.0x22.0, with loft; garage. Small orchard, good well and solid well house and very large tank. Second well near barn. Several hen houses. Some rich soil. A lot of fencing.
Price, on terms $3750
Please Ask for MR. HALL
Valuable Property on Gorge Road
Inside city limits. Lot, 122.0x160.0, in well-kept lawn and shrubs. Suitable for apartment or bungalow court. Property contains a house with three suites rented at $63 per month, plus four rooms for owner. (With some furniture.) Hot water heating.
PRICE $6500
Please Ask for MR. KENNEDY
Near Victoria High School
Four rooms with sun porch. Furnished.
PRICE $4300
Please Ask for MR. KENNEDY
Pemberton, Holmes Ltd.
(Member Real Estate Board of Victoria)
625 FORT STREET PHONE G 8124

Just Off The Gorge Road
ONLY - $2000
Six-room residence — Living-room, dining-room, kitchen and 3 bedrooms. Open fireplace, 3-piece bathroom, basement. Yearly taxes $56. Average lot. Requires $1,000 cash down, balance to arrange.
H. G. DALBY & CO. LTD.
634 VIEW, Opp. Spencer's E 6241

TENDERS
Tenders are called for the painting of the Highland School Building, 34x20. Painter to supply paint, two coats.
ACTING SECRETARY,
Highland School Board,
Millstream P.O., V.I.

Maynard & Sons
AUCTIONEERS
Instructed by the different owners, we will sell at Our Salesrooms,
731-733 Johnson Street,
TOMORROW, 1.30
A LARGE CONSIGNMENT OF BETTER-CLASS
Furniture and Effects
Such as: Very nice 2-piece Bed Chesterfield Suite in blue, two 3-piece Chesterfield Suites, very good Walnut Spinet Desk, Walnut Coffee Tables, End Tables, 3-tier Table, Radio Table, Walnut Magazine Table, nice Oak Bookcase, EXCEPTIONALLY GOOD WILTON CARPETS and other Carpets and Rugs, Tri-lamp, Cabinet and Mantel Radios, pretty little Walnut Corner Shelves, good Northern Electric Vacuum, Library Tables, Chesterfield and Occasional Tables, nice 5-piece Dinette Suite in natural finish, 6-piece Kitchenette Suite, very nice Beds complete with Spring-filled Mattresses, good Dressers, Vanities and Chest of Drawers, large assortment of Tables and odd Chairs, Portable Gramophone, several Reed Chairs, Sanitary Couches complete, Kitchen Cabinet, Kitchen Ranges, several very good Parlor Stoves and Heaters, 2-burner Gas Stove with oven, Camp Stove, Coleman Fireplace Heater, usual Kitchenware, China and Glassware, lot of Electric Fixtures, Wood Turning Lathe and Tools, nice set Brass Fire Irons, good Parrot Cage, Refrigerators, Garden Tools, Hose, Lawn Mowers, Wheelbarrow, Trunks, 3 Shotguns and Golf Clubs, etc.
Morning Sale at 10.30
Of Vegetables, Fruit, Poultry, large assortment of Miscellaneous Furniture, Tools, etc.
MAYNARD & SONS

Advertise in the Times

Beavers Capture Second Governors' Cup Playoff Game

Associated Press

Portland's Beavers made it two straight in the Pacific Coast League Governors' Cup playoff semifinals by beating the Seattle Rainiers 4-3 last night, while in California the San Francisco Seals jumped off to a one-game lead over the Sacramento Solons by taking their opener 6-5.

In both tilts it was an uphill battle for the winners. The Beavers were held scoreless until the eighth when a four-run outburst gave them the deciding margin. The Seals overcame a 5-2 deficit in the last three innings, getting their final tally in the ninth.

Portland's 1945 regular season champs now have their fingers crossed against a repetition of last year's playoffs when they copped their first two semifinal games only to drop the next four to the Los Angeles Angels.

Last night's Beaver-Rainier engagement turned into a mound duel between Portland's veteran submariner, Ad Liska (20-11), and Joe Demoran (20-10), who fashioned a 12-game winning streak in the closing months of the campaign. Both went the distance and gave up 10 hits apiece.

ESCOBAR BROUGHT IN 2

But the hero of the evening was Danny Escobar, who recently traded his navy blues for his old Beaver uniform. The ex-sailor went in as a pinch-hitter in the last of the eighth and smashed Demoran's second pitch high over the right field wall to score his team's last two runs. The 8,000 fans showed their appreciation by tossing $81 in small change on the field.

San Francisco came from behind in giving big Bob Joyce (31-11) a decision over Sacramento's Guy Fletcher (24-14), the Solons took a 4-0 lead in the first three frames and added another in the fifth, but Joyce overcame his early wildness and blanked his opponents for the remainder of the game. The seals broke the scoring ice in the fourth on Neil Sheridan's two-run homer and knotted the count in the seventh with a three-run splurge.

Questionable judgment on the part of Norm Schlueter, Sacramento catcher, allowed San Francisco to tally the winning run in the top half of the ninth. With Bernie Uhalt on third and Emil Mailho on first and one away, Schlueter pegged to second trying to prevent Mailho's theft and allowed Uhalt to score on the play.

Both Joyce and Fletcher worked the entire game.

	R.	H.	E.
Seattle	3	10	2
Portland	4	10	1

Batteries: Demoran and Finley; Liska and Adams.

	R.	H.	E.
San Francisco	6	9	4
Sacramento	5	10	0

Batteries: Joyce and Sprinz; Fletcher and Schlueter.

Clothing is desperately needed by millions of war victims in Europe. Canadian Allied Relief Fund and UNRRA collection. City of Victoria and Esquimalt Oct. 6. Leave bundles on front porch before 9 a.m. Apartment houses and hotels, at tradesmen's entrance. ***

"SECURITIES ACT"

APPLICATION FOR RELEASE OF BOND

WHEREAS: PREMIER INVESTMENTS LIMITED, registered under the "Securities Act" as a Broker, has discontinued business as such, as from March 11, 1943;

AND WHEREAS application is being made for release of the security deposited to the order of the Superintendent of Brokers;

TAKE NOTICE that all persons having any claims against the Broker, in connection with trading in securities, or to whom the said PREMIER INVESTMENTS LIMITED is so indebted, should send particulars thereof to Stuart H. Gilmour, Bank of Toronto Building, 510 Seymour Street, Vancouver, B.C., and also to the Superintendent of Brokers at Victoria, B.C., by not later than the 22nd day of October, 1945.

DATED this 17th day of September, A.D. 1945.

STUART H. GILMOUR,
Solicitor for PREMIER INVESTMENTS LIMITED

FOR SALE
Duchess Street Fire Hall
Sealed tenders for the purchase of the City's Duchess Street Fire Hall property will be receivable by the undersigned up to 12.00 o'clock noon on Monday, the 8th October, 1945.

The lowest or any tender will not necessarily be accepted.

Acceptance of any offer satisfactory to the City Council will be subject to the approval of the electors at the annual municipal elections on the 13th December next.

For particulars and appointment to view apply to Chief of the Fire Department.

M. F. HUNTER,
City Clerk.
City Hall, Victoria.
22nd September, 1945.

PIPE AND FITTINGS
All Sizes
No Priority Necessary
CAPITAL IRON & METALS LTD.
1824-1923 STORE ST. G 2434

NOTICE!
Victoria City Taxpayers
In order to avoid additional 1% Penalty, 1945 Taxes must be paid by October 1st. October 2nd Penalty will be added.
G. A. OKELL,
Assessor and Collector.

Three Wise Girls —and KIWI!

"I'm a booster for KIWI because it keeps the leather of my shoes soft and supple—just like cold cream on the skin and for the same reason."

"Say—that's good arguing. I use it because I'm outside all day and no matter what the weather KIWI keeps my shoes in the right condition."

"Well—you're both right, I guess. But I use KIWI because it gives such a dazzling shine and I go for smartness every time."

"You see, KIWI goes deep down into the pores and nourishes the leather . . ."

"That's because of KIWI's specialness . . ."

"On a dusty day, just a little rub over and, presto! — that KIWI shine's as good as ever . . ."

"And when it's wet, the shine just keeps on shining . . ."

"Gosh! And they have the nerve to say girls can't agree about anything! But then, I guess everybody agrees about KIWI—it's so good."

KIWI DARK TAN
KIWI BLACK
TAN AND BROWN
The QUALITY Polish
Ask also for the Famous OX BLOOD AND MAHOGANY STAIN POLISHES
From shops and canteens throughout Canada
Sole Distributors for Canada: LANGLEY HARRIS & CO., Ltd., 1, NIAGARA ST, TORONTO

FAMOUS PLAYERS THEATRES
NOW SHOWING! At 11.55, 2.14, 4.33, 6.52, 9.10
BE SURE TO SEE IT FROM THE BEGINNING!
KNOCKIN 'EM DEAD!
The murderer-lover who'll slay you!
OSCAR WILDE'S
"The PICTURE of DORIAN GRAY"
GEORGE SANDERS
HURD HATFIELD
DONNA REED
EXTRA! CARTOON IN COLOR
DONALD DUCK in "NO SAIL"
CANADA CARRIES ON • NEWS
CAPITOL
PHONE G 6311

At 3.40, 6.33, 9.26 ENDS TODAY!
HEDY LAMARR • PAUL LUKAS
"EXPERIMENT PERILOUS"
PLUS WALLY BROWN
"ZOMBIES ON BROADWAY"

TOMORROW! FOR 2 DAYS
THRILLING Beyond WORDS—
AMAZING Beyond BELIEF!
WALT DISNEY'S
Newest Ideas Since "Snow White"
At 2.07 4.40 7.13 9.46
the Three Caballeros
IN TECHNICOLOR
DONALD DUCK • JOE CARIOCA
PLUS
A CHARMFUL ARMFUL OF FUN
"MEET MISS BOBBY SOCKS"
with Bob CROSBY Lynn Merrick
ATLAS
FAMOUS PLAYERS THEATRE
E 3211

At 4.26, 6.39, 8.52 ENDS TODAY! At 5.28, 7.41, 9.54
"ADVENTURE IN MUSIC" WITH JOSE ITURBI
"Two o'Clock Courage" With TOM CONWAY

Starts Tomorrow
IT'S SPINE-TINGLING EXCITEMENT! STARRING
CLARK GABLE
LORETTA YOUNG
IN JACK LONDON'S
"CALL OF THE WILD"
With JACK OAKIE
EXTRA
MARCH OF TIME
"Miracle Makers"
"THE MOSQUITO"
Colored Cartoon
LATEST NEWS
DOMINION
E 0914

TODAY! YORK 15¢ 1-2 20¢ 2-6 Bal. Eves. 25¢ All Taxes Incl.
FAMILY COMEDY FROLIC!
NEWEST IDEA SINCE "SNOW WHITE"
CORNELIA OTIS SKINNER'S HILARIOUS ADVENTURES!
NEVER BEFORE HAVE THESE FUNNIEST PRIZE-WINNING CARTOONS ALL BEEN SHOWN TOGETHER
★ PLUTO in "THE SLEEP WALKER"
★ DONALD DUCK "THE VANISHING PRIVATE"
★ GOOFY in "HOW TO SWIM"
★ BUGS BUNNY "THE MISSING HAIR"
★ MICKEY MOUSE
★ PLUTO
★ DONALD DUCK
In "SYMPHONY HOUR"
ALL IN MAGIC TECHNICOLOR!
★ ALL COMBINED IN
"ANOTHER GREAT FESTIVAL OF ACADEMY AWARD CARTOON HITS!"
Twenty Million People Roared At The Book...
Now the gay best-seller that stole America's Heart becomes the Grand Laugh Tour of the Screen!
Paramount presents
"OUR HEARTS WERE YOUNG AND GAY"
starring Gail Russell Diana Lynn
with CHARLIE RUGGLES DOROTHY GISH BEULAH BONDI
Directed by LEWIS ALLEN • Screen Play by SHERIDAN GIBNEY
COMING MONDAY! S-E-N-S-A-T-I-O-N-A-L "GIRLS ON PROBATION"

HBC BEAVER CLUB'S
First Cabaret Dance
TUESDAY, OCTOBER 2, AT THE
Sir OCCO
Floor Show — Light Supper — Novelty Dances
Bernie Porter's Orchestra — Tickets 2.00 per Couple
Reservations may be made with the purchase of tickets at our Tobacco Counter, Street Floor.
Hudson's Bay Company.
INCORPORATED 2?? MAY 1670.

'Call of the Wild' Comes to Dominion

Jack London's "Call of the Wild," the picture that has everything, and Gable too, opens tomorrow at the Dominion Theatre.

Blazing with thrills and mighty spectacle, packed with two-fisted action and fiery romance, the greatest adventure ever filmed stars Clark Gable in the role that he made famous, with Loretta Young and Jack Oakie.

The lusty, brawling spectacle of men who sought and fought for Yukon gold—and of women who winked at danger, so unforgettable in its spine-tingling excitement, return to thrill audiences anew with Clark Gable as the rough and tumble hero.

'Son of Flicka' Showing at Cadet

"Thunderhead—Son of Flicka," 20th Century-Fox's glorious technicolor sequel to "My Friend Flicka," starring Roddy McDowall with Preston Foster, Rita Johnson, James Bell, Diana Hale and an outstanding supporting cast, opens today at the Cadet Theatre.

Based on Mary O'Hara's best-loved best-seller, "Thunderhead—Son of Flicka" was directed by Louis King.

Gay Disney Musical At Atlas Friday

The many fans who have written to Walt Disney through the years, asking him to develop a comedy penguin character may consider themselves the spiritual parents of Pablo, the shivering penguin who has a prominent role in Disney's big new full-length musical feature "The Three Caballeros," which comes to the Atlas tomorrow. The adventure of Pablo, who dwells at the South Pole, and how he achieves his life's dream by reaching a tropical isle, forms one of the comedy highlights of the production in technicolor, in which Panchito, a Mexican rooster, Joe Carioca and Donald Duck romance with the leading feminine musical stars of Latin America.

Two 'Horror' Films Shown at Rio

Columbia Pictures' double horror bill opens at the Rio Theatre today. The two features, said to be filled with terror, are "Cry of the Werewolf," with Nina Foch, Stephen Crane, Osa Massen, Blanche Yurka and Barton MacLane, directed by Henry Levin, and "The Soul of a Monster," withh Rose Hobart, George Macready, Erik Rolf, Jeanne Bates and Jim Bannon, directed by Will Jason.

PLAZA THEATRE

If it is true that all writing constitutes a confession, then Fred Allen's most recent literary offerings, his own stanzas in the movie script of "The Fifth Chair," United Artists release at the Plaza Theatre, become highly revealing documents. Allen is also the star of the comedy. He wrote himself into the story as Fred Floogle, proprietor of a 42nd Street flea circus. The role does not reflect Allen's early ambitions as much as it mirrors his sympathetic understanding of humble show folk.

The Fred Floogle in the picture likes to play the races. He is a fabulously resourceful chap who appropriates the art of showmanship to win out in the face of disaster. He sees the ludicrous side of most tragedies and fits himself instantly into any environment.

CAPITOL THEATRE

Donna Reed took another step toward stardom when the young actress was selected for an important role in M-G-M's "The Picture of Dorian Gray," screen adaptation of Oscar Wilde's famous novel, which is now showing at the Capitol Theatre.

The picture offers Miss Reed one of her finest dramatic opportunities to date. She portrays Gladys, who loves and believes in the strangely sinister Dorian despite sensational rumors she has heard whispered about him.

CADET
ESQUIMALT ROAD
THURS. - FRI. - SAT.
STARTING TIMES, 6.30 and 8 p.m.
SATURDAY MATINEE, 2 p.m.
MARY O'HARA'S
"Thunderhead, Son of Flicka"
In TECHNICOLOR, With
Roddy McDOWALL - Preston FOSTER
Rita JOHNSON
ADDED ATTRACTIONS
"ABROAD WITH TWO YANKS"
and CARTOON

Where To Go Tonight

(As Advertised)

ATLAS—Paul Lukas in "Experiment Perilous."

CADET—Roddy McDowall in "My Friend Flicka."

CAPITOL—"The Picture of Dorian Gray," starring Hurd Hatfield.

DOMINION—"Adventure in Music," starring Jose Iturbi.

OAK BAY — "The Primrose Path," starring Ginger Rogers and Joel McCrea.

PLAZA—"The Fifth Chair," starring Jack Benny and Fred Allen.

RIO—Nina Foch in "Cry of the Werewolf."

YORK—"Our Hearts Were Young and Gay," starring Gail Russell.

JAMES BROWN courts lovely Gail Russell in Paramount's comedy hit, adapted from the Cornelia Otis SkinnerEmily Kimbrough novel, "Our Hearts Were Young and Gay," currently at the York Theatre.

Lynn-Russell Team Star in York Film

The film currently at the York Theatre is the little surprise package among all those great big biographical gifts that Hollywood has been presenting lately. "Our Hearts Were Young and Gay" is the story of a trip to Europe made by two very beautiful but precocious sub-debs known to their friends as Cornelia Otis Skinner, daughter of famed thespian Otis Skinner, and Emily Kimbrough.

Only that single chapter of their lives goes into the making of "Our Hearts Were Young and Gay," but that is enough. The activities on their first unchaperoned visit to Paris and London are such that you will wonder how they managed to grow up to be a famous actress and a famous writer-editor, respectively.

The most exquisite feature of the humor of this production is its unique, feminine quality. What happens to these gracious would-be Mryn Mawr sophisticates, shouldn't happen to third-grade day students. And what happens to London and Paris and the Frenchmen of Paris is something else again.

ATLAS THEATRE

Contrary to custom, the story of "Experiment Perilous," now at the Atlas Theatre, RKO Radio's new mystery film, was moved back 50 years to the days of the Nineties. Hedy Lamarr, George Brent and Paul Lukas are starred, and Albert Dekker, Olive Blakeney, George N. Neise and Margaret Wycherly head the supporting cast. Jacques Tourneur directed.

To Present By-law On Town Planning

The by-law authorizing the establishment of a 12-man town-planning commission will probably be presented to City Council for endorsation at its next meeting Oct. 8, Ald. Ed. Williams, chairman of the town-planning committee, said following a committee meeting Wednesday.

The committee discussed the draft by-law at Wednesday's meeting and hopes to hold another meeting during the coming week to consider personnel for the commission.

A. J. Patton, city solicitor, reported that the provincial act prohibits the appointment of any city employee or any member of the City Council other than the mayor, chairman of the parks committee and chairman of the school board, who must be on the commission.

If it is set up this year these members will be Mayor Percy George, Ald. D. D. McTavish and Austin I. Curtis. These three must reside within the city, but the remaining nine members of the commission do not necessarily have to be city residents, Ald. Williams explained, which leaves the council free to bring in any town-planning experts they may wish.

DIRECT FROM ★ HOLLYWOOD in Person
TONITE Only!
FLETCHER HENDERSON
AMERICA'S GREATEST ARRANGER ★ and HIS WORLD FAMOUS ★ ORCHESTRA
FEATURED
★ Universal Pictures
★ MBC
★ CBS
★ NBC
Famous Arranger Benny Goodman
Columbia Records
4 HOURS' DANCING 9 Till 1 a.m.
ADMISION: $2.25 Ea. Inc. Tax
GET TICKETS AT BOX OFFICE—Open 5.00-7.30
Sir OCCO

1945 Salmon Pack Best in 15 Years

B.C.'s total salmon pack to date is the largest since 1930, the weekly report of the chief supervisor of fisheries showed today.

Up to last Saturday the pack had been 1,474,384 cases, compared with 954,719½ at that time last year, and 1,374,206 cases to that date in 1941, the second best year since 1939.

Largest increase in output is that of pinks. This year to date 758,235 cases have been packed compared with 388,065 at this time last year.

Second largest gain is in sockeye. Catches of this salmon to date total 327,068 cases compared with 245,335 during the corresponding period of 1944. High year since 1939 was 1942 when 597,242 cases of sockeye had been packed up to Sept. 19.

Canning of coho is up from 137,444½ cases at this time last year to 171,817½ cases to last Saturday.

Chums canned total 199,612 cases to date, against 157,945½ during the same period of 1944.

Springs canned are down from 10,451½ cases to 8,370½, steelheads canned slipped from 2,899 to 2,619 cases and bluebacks canned are down to 6,661½ cases from 12,579 at this time last year.

Salved Fish Vessel Repairs at Vancouver

The nine-ton fish-laden ship Narvik, which went on the rocks of Fiddle Reef, off Oak Bay, late Tuesday night, was surveyed today by Harry Barnett, marine surveyor, and allowed to proceed to Vancouver for repairs.

The Narvik, with six tons of cod in her holds, went aground while proceeding to Vancouver from the west coast during a fog, and influenced by strong tides.

E. Teigen, skipper of the 40-foot vessel, said he and his crew of three made unsuccessful attempts for several hours to get the ship off the rocks. Then they rowed ashore in the dinghy and sought help from the Island Tug and Barge Co. Ltd. Capt. Harold R. Robinson, manager, immediately dispatched the tug Island Trooper to the aid of the grounded vessel.

Salvage operations were made difficult by a rushing tide. Steel cables were placed around the ship to keep her upright, and a pump from the tug was used to keep water out of the hull.

Coming for Show

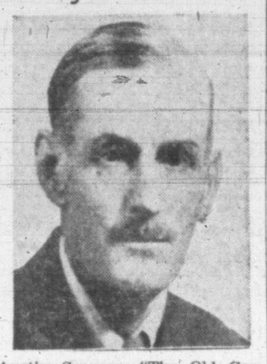

Austin Spencer, "The Old Gardener" of radio fame, who will be in Victoria tomorrow for the Victoria Horticultural Society's annual flower show at the Crystal Garden.

No Opening Date To End Strike Fixed By Butchers

Close to 40 butchers, all members of the Vancouver Island Retail Meat Dealers' Association, decided to keep their stores closed for the remainder of the week in protest against meat rationing at a meeting at the Coast Hardware Hall, Wednesday afternoon. Five meat-store owners opposed the decision.

Because of developments in eastern Canada and the United States the Victoria butchers did not fix an opening date. It was suggested that a special meeting be called during the week-end to decide further action.

Strike of Victoria butchers will be discussed by Mrs. W. E. Rayfuse, secretary to the Women's Regional Advisory Committee, Consumers Branch of the Wartime Prices and Trade Board, here, when she attends a conference at Vancouver, Friday with Donald Gordon, Prices Board chairman and other officials of B.C. consumers' branches.

Wednesday's decision of Victoria butchers to keep their stores closed all week came after more than an hour's discussion. John Stuart, acting chairman in the absence of C. A. Conrad, told the meeting that two well-known meat dealers had left Victoria for a week's holiday on the understanding that the strike would continue till next week-end.

"I don't think we can get anything more done by closing up. We have registered our protest. If we don't open up tomorrow I've got to start returning ration books," said an Oak Bay butcher.

"I'm through with this association if we open up. We have only been out for three days," said a Victoria butcher.

Department stores, chain stores and two big independent dealers who have been keeping their meat departments open all week reported a busy morning although there was no rush to buy meat as soon as the shops opened.

TURKEYS
For Thanksgiving
Milk Fed — 18 to 25 lbs.
Ceiling Prices Per Pound
40¢ Alive; 49¢ Dressed
Nelvi Turkey Farm
SOOKE ROAD

NEW SHOW TODAY
CRY OF THE WEREWOLF
ADDED THE ZORO'S LEGEND RIDES AGAIN! First Thrilling Chapter "ZORO'S BLACK WHIP"
FIRST VICTORIA SHOWING!
"SPRINGTIME IN TEXAS"
Starring JIMMY WAKELY and the BLUE RIDGE MOUNTAIN BOYS
NEWS • COLORED CARTOON
RIO

NOW SHOWING
JACK H. SKIRBALL presents FRED ALLEN America's Ace Radio Comedian
"THE FIFTH CHAIR"
JACK BENNY DON AMECHE WILLIAM BENDIX
VICTOR MOORE RUDY VALLEE
BONITA GRANVILLE ROBERT BENCHLEY JERRY COLONNA
Plus
JAMES ELLISON • WANDA McKAY In
"HOLLYWOOD AND VINE"
At PLAZA: 12.28, 3.08, 5.48, 8.29. At OAK BAY: 7.08, 9.48
Doors, 11.50 Feature, 1.31, 4.11, 6.51, 9.31
Plaza
Doors, 7 p.m. Feature, 8.11
Oak Bay

4 ROUND TRIPS DAILY
BETWEEN
VICTORIA and NANAIMO

Leave VICTORIA	Leave NANAIMO
9.00 a.m.	8.00 a.m.
*10.30 a.m.	*1.45 p.m.
1.30 p.m.	1.50 p.m.
6.00 p.m.	9.00 p.m.

*The ISLANDER LIMITED—Stopping Only at Duncan En Route
All Seats Reserved
Vancouver Island Coach Lines
Limited
Depot: BROUGHTON AND BROAD PHONE E 1177

Why is canned salmon short?
Food Available in Canada (3,000 calories daily)
Food Needed to Maintain Health (2,000 calories daily)
Food Available in parts of Europe (1,000 calories daily)
It is estimated 2,000 calories a day are needed to maintain an adult in good health. Food now available to Canadians provides over 3,000 calories daily. Many countries in Europe are receiving less than 1,000 calories daily.
The threat of famine in Europe is real and immediate. With the entire food resources of North America being marshalled to help avert it, Canada accepts it as her humanitarian duty to do her share. Meat, eggs, fats, butter, milk and wheat are urgently required. Canned salmon is considered an essential because it contains so many vital food elements.
We had hoped that the coming of peace would release ample supplies of Clover Leaf Salmon in Canada, but only a limited quantity will be available this year . . . not nearly enough to meet the demand. So, once again we ask our customers and friends to bear with us. As soon as conditions permit, we will bring them ample supplies of Clover Leaf Salmon.
This advertisement is the third in a series published to make known the facts concerning the present shortage of canned salmon in Canada.
CLOVER LEAF Seafoods
BRITISH COLUMBIA PACKERS LIMITED
Vancouver, Canada
CLS-38

No matter what your favorite cleanser has been, you owe it to yourself to try new improved Old Dutch Cleanser. Then see for yourself how much easier you get things clean — and quicker too. Old Dutch contains a special grease dissolver that cuts grease fast and Seismotite that erases dirt easily — quickly — without scratching. Try Old Dutch today. Made in Canada. 7B

Unified Committee Planning Welcome

A unified committee to draw up plans for the official welcoming home of all returning veterans was formed Wednesday night at a meeting in the city council chamber of representatives of the city, the three adjoining municipalities, the Citizens' Welcoming Committee and the Citizens' Rehabilitation Committee.

The organizing committee will have power to form sub-committees, and will bring its proposals for the welcoming of veterans before the representative group which established it.

The city representative, Alderman W. H. Davies, is chairman of the committee, which, in addition to representatives of the municipalities and citizens' committees, includes Maj. Cuthbert Holmes as a representative of the Chamber of Commerce.

A series of entertainments for veterans who have already arrived home, or who come home singly or in small groups, and a large official reception for the Canadian Scottish when it returns as a unit some time after Dec. 1, will probably constitute the welcoming arrangements, it was indicated at the meeting.

It was pointed out that nearly 2,000 veterans from Victoria and the three municipalities had arrived home during the past four months, and that the total by the end of the year, including the Canadian Scottish, would likely reach 5,000. Representatives observed that this number, with the veterans' guests in addition, would be too great to deal with at a single official reception.

Members of the Canadian Scottish will be dismissed after a reception at the Armories, it was indicated, local members going to their homes, and out-of-town veterans going to dinner at Work Point, and returning to town in the evening for an entertainment. If this plan is carried out, cars will be needed to help transport the soldiers to Work Point and back, and to take them sightseeing the following day.

Second Mile Club—Members of the Tuckabatchee Club were guests of the Second Mile Club at the home of Mrs. N. Phillips. Mrs. J. W. Hewett told of the work being done among young girls by the Big Sister Association of Victoria. A vocal duet was rendered by Mrs. R. E. Potter and Miss R. Dixon-Smith.

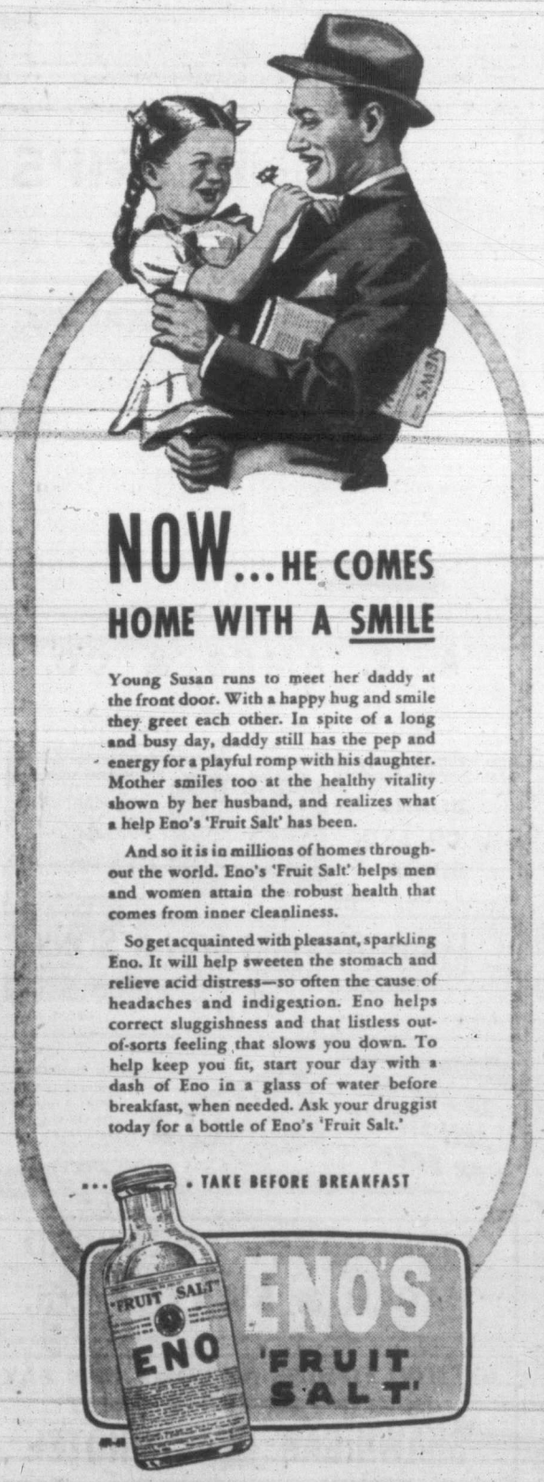

NOW... HE COMES HOME WITH A SMILE

Young Susan runs to meet her daddy at the front door. With a happy hug and smile they greet each other. In spite of a long and busy day, daddy still has the pep and energy for a playful romp with his daughter. Mother smiles too at the healthy vitality shown by her husband, and realizes what a help Eno's 'Fruit Salt' has been.

And so it is in millions of homes throughout the world. Eno's 'Fruit Salt' helps men and women attain the robust health that comes from inner cleanliness.

So get acquainted with pleasant, sparkling Eno. It will help sweeten the stomach and relieve acid distress—so often the cause of headaches and indigestion. Eno helps correct sluggishness and that listless out-of-sorts feeling that slows you down. To help keep you fit, start your day with a dash of Eno in a glass of water before breakfast, when needed. Ask your druggist today for a bottle of Eno's 'Fruit Salt.'

... • TAKE BEFORE BREAKFAST

Today's Crossword Puzzle

HORIZONTAL

1, 4 Pictured radio personality
8 Deed
11 Gaelic
13 Great Lake
14 He is a radio ——
15 River in Livonia
16 Educators
19 Jumbled type
20 Route (ab.)
22 Vehement
23 Wager
24 Certain portion
26 Unusual
27 Hoarfrost
29 Containers
30 Novel
31 Augment
32 Low sand hill
33 Row
35 Orchestra
36 Algerian city
38 Qualified
39 Dedicated
45 Saints (ab.)
46 Reprinting (ab.)
47 Mockers
49 Exists
50 Machine part
52 English statesman
53 Horse's gait
55 Unit of energy
56 Puts on
57 Abstract being

VERTICAL

1 Endures
2 Speaker
3 Bachelor of Science (ab.)
4 Give ear to
5 Dry
6 Grap drink
7 Sharp
8 Near
9 Antics
10 Vapid
12 And (Latin)
14 Steamship (ab.)
17 Sun god
18 Right (ab.)
21 Illustrious
23 Those who band
25 Improve
26 He conducts a —— program
28 Female sheep
29 Feline
32 Spruce
34 Allotment
35 Type of boat
37 Birds' homes
39 Whirlwind
40 Brought up
41 Italian resort
42 Arabian gulf
43 Decades
44 Symbol for erbium
47 Doctor (ab.)
48 Street (ab.)
51 Symbol for silver
54 Music note

(Answer to previous puzzle)

B	R	E	N	D	A				H	E	L	S	E	R
R	E	C	O	R	D				O	L	E	A	T	E
I	N	R	O		I	D	O	L		S	L	O	P	
G	A	U	N		T	O	N	E		S	A	G	E	
H	M											E	A	
T	E	P	I	D		B	R	E	N	D	A	G	U	E	S	T
		E	R	A						E	R	N				
E	S	S	A	Y		H	E	L	S	E	R	E	N	D	O	W
X	E													R	O	
C	R	A	W		C	U	L	T		S	T	I	R	
E	A	C	H		U	R	G	E		P	O	O	L	
S	P	R	I	N	T					S	H	O	U	L	D	
S	H	E	T	H	S					T	I	T	L	E	S	

The DOCTOR Says:

GLAUCOMA CAN'T BE CURED, BUT TREATMENT ARRESTS IT

By WILLIAM A. O'BRIEN, M.D.

Glaucoma is the cause of blindness in nearly 20 per cent of the recipients of special aid for the visually handicapped. Glaucoma can be arrested if caught in time, and the earlier it is discovered, the greater will be the chance of preserving more vision.

Part of the eyeball is filled with a watery liquid which flows in at certain points and drains off through other channels. In glaucoma the fluid increases, chiefly because of slow drainage and this results in tension within the eyeball and destruction of structures important to good vision. When the increase in fluid occurs rapidly, the eye is painful, red, and inflamed, but it usually develops slowly without causing much discomfort, and the patient does not realize what has happened until progressive loss of vision cannot be corrected by changing glasses.

Glaucoma usually develops after 40, although children with defective eyes may be born with it. Older individuals may develop glaucoma as a complication of cataract, injury, or hemorrhage of the eye. Cataract patients who are not seen by their physicians at regular intervals may develop glaucoma without realizing it. If you are waiting for a cataract to ripen, be sure to have your eye condition checked at frequent intervals, so that your treatment can be changed if necessary.

Glaucoma is treated by promoting freer circulation of the watery liquid in the eyeball. The small canals through which it drains open more widely when the pupil is contracted. Drops are prescribed for home use, but eye specialists warn their patients to come back when requested, to make certain that the disease is not progressing, even though some of the symptoms are relieved.

NEVER CURED

Glaucoma is never said to be cured, as we use the term, but it can be arrested and further visual damage usually stopped if the patient is seen early. If you are over 40 you should suspect glaucoma if your eyes bother you; especially at night, as darkness dilates the pupils and interferes with circulation of the fluid. Extra difficulty walking in the dark, difficulty finding a seat in the movies, eye pain after sitting in the dark for some time, and trouble after close work should make you suspect glaucoma especially if you have been having increasing difficulty getting glasses to fit. The majority buy glasses when they are older without having their eyes really examined. This is regrettable as good vision means too much to us to have it neglected in this way.

If you are having progressive difficulty with your eyes, you may have glaucoma or other serious eye disease. You should consult a physician expert in the diagnosis and treatment of diseases of the eye for your difficulty. Do not continue to buy glasses which do not help you when the trouble is a disease of your eye.

Auto Kills Girl of 9

WINNIPEG (CP)—Nine-year-old Dorothy Shaw died in a hospital here Wednesday night less than two hours after she had been struck by an automobile in suburban West Kildonan. She was accompanied by her brother, Edward, 12, who carried the little girl's body off the highway after he had watched the car speed away.

Uncle Ray

KING TUT'S MUMMY CASE CONTAINS GOLD WORTH $100,000

King Tut's tomb was made up of a suite of four rooms. In each room there were treasures, and the mummy of the monarch was found in one of them.

Study of the mummy seems to have proved that Tut was very young at the time of his death, possibly being a youth only 18 years of age.

We may wonder how the youthful king could have gathered so many treasures. Yet it is believed that other Egyptian rulers were buried with even more costly objects around them. If their tombs had not been robbed, great stores of wealth might have been found in them in modern times.

Osiris, ruler of the underworld, on his throne.

King Tut's treasures, however, are enough to make people of the present day feel greatly interested. I saw hundreds of them during a visit in the Cairo Museum, to which place they were taken after being found in the tomb.

One thing I saw was a solid gold mummy case. This case has a weight of 216 pounds. If it were melted, the metal in it would have a value of about $100,000 at the present market price of gold. There is little danger that this mummy case ever will be melted. It is valued at far more than the price of the gold in it.

Only a little has been learned about the life of King Tut. He was a son-in-law of Ikhnaton, the great king who tried to change Egypt's religion so that only Aton would be classed as a god.

During the short reign of King Tut, steps were taken to go back to the old forms of Egyptian religion. The priests who believed in Amon and Osiris and Isis now had their way.

Being only a youth, the new monarch probably offered little trouble to the priests. Very likely he came to believe that Osiris really ruled the world of the dead.

An old Egyptian picture shows Osiris seated on his throne in the underworld. Behind him stand two goddesses. Perhaps King Tut expected to see Osiris after his body was laid to rest. When the treasures were taken from his tomb, his mummy was left there, in a stone coffin.

(For history section of your scrapbook.)

Body Found in Swamp

THE PAS, Man. (CP)—James B. Dubray, 21, recently returned home after three years' service overseas, was found dead in a swamp Monday by two companions just a half hour after they had left him to search for ducks.

An autopsy failed to reveal the cause of death. Two doctors who made an examination, said the heart was in good condition and there were no marks on the body.

Hear Mrs. McAllister, C.C.F. candidate, Oak Bay, CJVI, Thursday, 7.15.

OUR BOARDING HOUSE

OUT OUR WAY

AROUND HOME

DOTTY DRIPPLE

MR. AND MRS.

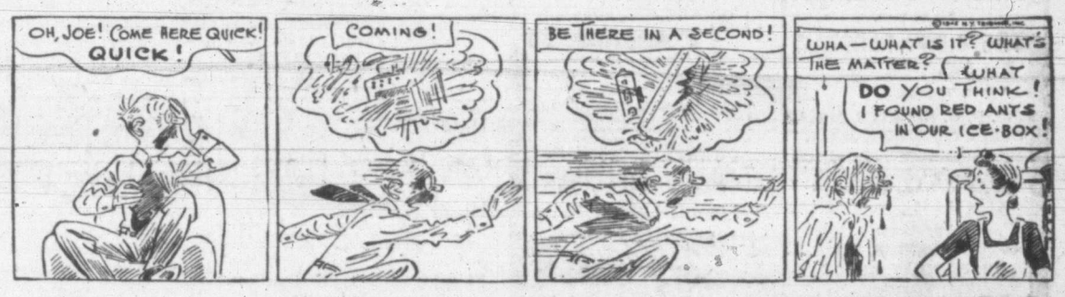

WASH TUBBS

BOOTS

FRECKLES

ALLEY OOP

REPAIRS OUR SPECIALTY
Everything from a Paint Job to a Complete Overhaul receives the same careful attention in our shop.
ALL WORK PROMPTLY ATTENDED TO
JAMESON MOTORS LIMITED
740 BROUGHTON ST.

BOYS' RAINCAPES
"TOWERS" FAMOUS HIGH-GRADE OILSKIN. Full length. Clasp fasteners. Flannel lined collar. BIG VALUE AT 3.95
THE "WAREHOUSE"
1420 DOUGLAS STREET 2 STORES 1110 GOVERNMENT STREET

RADIO

KVI	570	KPO	680	KJR	950	KNX	1070
CJOR	600	KIRO	710	CKWX	980	CBR	1120
KGW	620	KGO	810	KOMO	1000	KSL	1160
KFI	640	CJVI	900	CFCN	1010	KOL	1300

Tonight

5.30 Corn Cob Carnival—CJOR
Washington Reports—KIRO.
Roseroom—CJVI.
Jack Armstrong—KJR.
Captain Midnight—KOL.
Voice of Victor—CBR.
Folk Music—KOMO.
Elmer Peterson—KOMO. 5.45.
Tom Mix—KOL. 5.45.
Raymond Swing—KJR. 5.45.
Bradley—News—KIRO. 5.45.

6.00 News—CJVI. CJOR.
The Real Story—KJR.
Music Hall—KOMO. CBR.
Gabriel Heater—KOL
Andre Kostelanetz—KIRO.
Real Life Stories—KOL. 6.15.
Tribute to Mounties—CJVI. 6.15

6.30 Starlight Serenade—KOL.
Peerless Parade—CBR.
Light Up and Listen—CJVI. CJOR.
Hobby Lobby—KIRO.
Philo Vance—KOMO.
News—KJR.
Coronet Storyteller—KJR. 6.55

7.00 News—CBR.
Mystery in the Air—KOMO.
Arch Obler's Play—KOL.
The First Line—KIRO
Sons of Pioneers—KJR.
Promenade Symph.—CBR. 7.15.
Crime Club—KJR. 7.15.
Political—CJVI. 7.15.

7.30 Here's Romance—KIRO.
Concert Hall—CJVI.
Rudy Vallee—KOMO. CJOR.
Promenade Symph.—CBR.
Red Ryder—KOL
Your A.A.F.—KJR.

8.00 Drama—CBR.
Jack Kirkwood—KIRO.
Lum and Abner—KJR
Dick Diespecker—CJOR.
Supper Club—KOMO.
Bulldog Drummond—KOL
Symphony of Melody—CJVI.
Freedom Train—KOMO. 8.15
Jack Smith—KIRO. 8.15.

8.30 Town Meeting—KJR.
F.B.I. in Peace and War—KIRO
Burns and Allen—KOMO
Bandwagon Mysteries—KOL.
Orchestra—CBR.
Servicemen's Forum—CJVI.

9.00 News—KOL. CBR.
Music—CJOR.
Suspense—KIRO.
Blighty—CJVI.

Thursday's Features

6.00—Andre Kostelanetz, Marian Anderson—KIRO.
6.00—Edward R. Horton, Hildegarde—KOMO.
6.30—Light Up—CJOR, CJVI.
6.30—"Philo Vance"—KOMO.
7.00—The First Line—KIRO.
7.30—Rudy Vallee, Xavier Cugat, Frank Sinatra — KOMO, CJOR.
8.00—Supper Club—KOMO.
8.30—Your F.B.I.—KIRO.
8.30—Burns and Allen—KOMO.
8.30—Town Meeting—KJR.
9.00—Suspense—KIRO.
9.00—Dinah Shore, Ceasar Romero, Vera Vague — KOMO.
9.30—Noah Webster—KOMO.
9.30—Thin Man—KIRO.

Dinah Shore—KOMO.
London Letter—CBR. 9.15.

9.30 News—KJR
Songs—CBR.
Frank Iacolucci—KOL.
Thin Man—KIRO.
Listening Post—CJVI.
Noah Webster Says—KOMO
Cecil Solly—KJR. 9.45.
Serenade—CJVI. 9.45.

10.00 News—CBR. KOMO.
Radio Rascals—CJOR.
Gen. Pearkes—CJVI.
Magic Hour—KJR
Fulton Lewis Jr.—KOL.
Five Star Final—KIRO.
News—CBR. 10.10.
Pacific Report—KIRO. 10.15.
Crooners—KOMO. 10.15.
Music—KOL. 10.15.
Les Paul Trio—CBR. 10.15.

10.30 Melodies—KOL
News—CJVI.
Orchestra—CBR
Concert Hour—CJOR.
Washington Reports—KIRO.

11.00 News—KOMO. KOL.
Orchestra—CBR. KJR.
Club Sirocco—CJVI.
Phil Emeralis—KIRO.
News—CBR. 11.25.

11.30 Dance—KOL. KOMO.
Orchestra—CBR.
Famous Bands—KIRO.
Frank and Ernest—KJR.
News for Alaska—KIRO. 11.45

Friday

7.00 News—KOL. KIRO. KPO.
Good Morning—CJVI.
Farm Forum—KJR.
"G. I." Man—CJOR.
Graeme Fletcher—KOMO.

7.30 News—KIRO. CKWX. CJVI.
Reveille Round-up—KOMO.
Abbe Observes—KJR.
This Is Corn—KOL.
Good Morning—CJVI. 7.35

8.00 News—CKWX. CJOR. CBR
CJVI.
Fred Waring—KOMO.
Ann Baxter—KIRO.
War Journal—KJR.
Jerry Morris—KOL.
Good Morning—CJVI. 8.15.

8.30 Take It Easy—KOL.
Breakfast Club—CBR.
Bob Nichols—KOMO.
Billy Brown—CJOR.
Light of the World—KIRO.
Breakfast Club—KJR.

9.00 News—CBR. KJR. CJVI. KOL
KOMO.
Kate Smith—KIRO. KNX.
Shut In—CJOR.

9.30 Jane Cowl—KOL.
Tom Breneman—KJR.
Homekeeper's Calendar—KOMO
Six For One—CJVI.
Helen Trent—KIRO.
Lucy Linton—CBR.
Ranch House—CJOR.

10.00 News—KOL. KJR.
Town Crier—CJOR.
Morning Visit—CBR.
Life Beautiful—KLIO. KNX.
Tillamook Kitchen—KOMO
Happy Gang—CBR. 10.15.
Sammy Kaye—CJVI.

10.30 Mountaineers—KOL.
Margaret MacDonald—KIRO
News—CJVI.
My True Story—KJR.
Organ—CJVI. 10.45.
Your Alders Hour—KOMO

11.00 Cedric Foster—KOL.
Baukage—KJR.
Hits of Today—CBR.
Make Mine Music—CJVI.
Guiding Light—KOMO.
Two On a Clue—KIRO.

11.30 Women in White—KOMO.
Queen For Today—KOL.
Glamour Manor—KJR.
Rosemary—KIRO.
Soldier's Wife—CBR. CJVI.

12.00 Woman of America—KOMO.
Know Your Farmer—KIRO.
News—KOL.
Ivar Hagland—KJR.
Farm Broadcast—CBR.
Al Smith, Piano—CJVI.

12.30 News—CBR. CJVI.
Pepper Young—KPO. KOMO.
Smoothies—KOL.
Easy Aces—KJR.
Cecil Solly—KIRO.
Dick Diespecker—CJOR.

1.00 Jack Bench Show—KJR.
Famous Voices—CJOR.
Backstage Wife—KOMO. KPO
Songs For You—KOL.
Modern Minstrel—CBR. CJVI.
House Party—KIRO
Club Diary—CJVI. 1.15.

1.30 Lorenzo Jones—KOMO. KPO
Feature Story—KIRO.
Modern Musicians—CBR.
Melodies—KOL.
Red, White, Blue—CJVI.
Moving World—KJR.

2.00 When Girl Marries—KOMO.
Melodies—CJOR.
From the Classics—CBR.
Stage Door—KOL.
What's Doing?—KJR.
Music Lovers—CJVI.
Evelyn Winters—KIRO.

2.30 Meet the Missus—KIRO
Just Plain Bill—KPO. KOMO
Sweet and Swing—KJR.
Robinson Family—CBR.
Film Favorites—KOL.

3.00 Woman's Life—KIRO.
Road of Life—KOMO.
Costigan—KOL.
News—KJR. CJOR.
Messer's Islanders—CBR. CJVI
Bing Crosby—KOL. 3.15.
Prairie Special—CJVI. 3.15.

3.30 Curtain Echoes—CBR.
Housewives—KIRO
Aunt Mary—KOMO.
Cowboy Joe—KJR
Musical Matinee—KOL.
Prairie Special—CJVI.
Billy Browne—CJOR.
World Today—KNX. KIRO. 3.45
News—CJVI. CBR. 3.45.

4.00 Knox Manning—KIRO.
Old Songs—CBR.
One Woman's Secret—KOMO.
Fulton Lewis Jr.—KOL.
Serenade—KJR.
Aunt Mary—CJVI.
900 Club—CJVI. 4.15.

4.30 Transit Tunes—KIRO.
Piano Melodies—KOMO.
Stock Quotations—CBR.
Erskine Johnson—KOL.
Intermission Time—KJR.
H. V. Kaltenborn—KOMO. 4.45

5.00 Music—KOL.
Centre Balcony—KOMO.
Swing Session—CJVI.
Terry and Pirates—KJR.
Joint Recital—CBR.
Hot Off the Wire—KIRO.

LISTEN
CBR NETWORK
FRIDAY, SEPT. 28
8-8.30 p.m.
"THE C.C.F. PROGRAM FOR B.C."
Speakers:
MRS. D. G. STEEVES, M.L.A.
COLIN CAMERON, M.L.A.
BERNARD WEBBER, M.L.A.
MONDAY, OCT. 1
1-1.15 p.m.
Speakers:
GRACE McINNIS, M.L.A.
FO. MURRAY BRYCE
Published by C.C.F. Provincial Campaign Committee

CJVI
TONIGHT 7.15
MRS. CLARE McALLISTER
OAK BAY
C.C.F. CANDIDATE
C C F

IMPORTANT
EFFECTIVE IMMEDIATELY
ONE SAILING WEEKLY
SS. PR. RUPERT
From VANCOUVER For NORTHERN PORTS
Every Monday 9.00 p.m.
For Further Details Apply Any Agent
CANADIAN NATIONAL

CJVI
Tonight's Highlights
6.30—Light Up and Listen
8.00—Symphony of Melody
10.00—Brig.-Gen. G. R. Pearkes, V.C.
11.00—Club Sirocco, featuring Fletcher Henderson's Orchestra.
DIAL 900

.... LAUGH ....
again and again with
GEORGE BURNS and GRACIE ALLEN
Back on the air
TONIGHT—9.30
KOMO
and NBC Network
SPONSORED BY
MAXWELL HOUSE COFFEE

Fly
VANCOUVER
In 20 Minutes
SINGLE FARE $5.00
(Plus Tax)
NO PRIORITIES REQUIRED
For Reservations and Information, Phone
Empire 4191
Air Express - Empire 6051
7 TRIPS DAILY
Canadian Pacific AIR LINES

One Woman's Day...

By NANCY HODGES

WORLD'S END

I DON'T KNOW whether anyone else was discombobolated, but my routine last Friday was definitely disturbed.

As I was momentarily expecting the end of the world, after having read that a California preacher had prophesied it to happen on that very day.

It required great strength of character on my part to make beds and wash dishes, cook lunch, and do all the other household chores—to say nothing of writing a column—when it might all be wasted!

So I have every sympathy with the New Brunswick woman who halted her pickling and preserving after hearing his gloomy prediction that pickles and preserves wouldn't be of much use after Friday.

IN A BIT OF A PICKLE

WHEN SHE STRUCK, her husband was especially peeved because it meant he wouldn't get his favorite cauliflower and onion pickle.

So he telephoned all the way from Saint John to Pasadena, Cal., to tell the prophet, in effect: "You can't do that there 'ere!"

It cost $33 to long-distance the 4,000 miles. And that would have bought a lot of pickling fixin's!

But he probably thought it was worth it, even if he didn't get much satisfaction from the soothsayer.

Rev. Chas. Long, who foretold the "crack of doom" for Friday last, is the head of a religious sect known as the Remnant of The Church of God.

INSIDE INFORMATION

INCIDENTALLY, I wonder if the name Remnant reflects their belief that he—and his group—were to be the only remnants left over after Friday's cataclysm?

However, when the irate husband of the potential pickler asked on what he based the home-wrecking prognostication, the reverend gentleman didn't help him much.

He merely averred that the tip about the cosmic program came from an angel who visited him in a dream.

"I was lying in bed at 5 a.m. one day when a large blackboard was set before me.

"Then a luminous arm stretched out and wrote the number 610 three times.

"Under the first 610 the arm wrote 1260, under the second, 1290, and under the third, 1335. The arm did all the addition. Then a still, small voice explained."

Moreover, as Mr. Long reminded the worried caller, "the Lord cannot wait till worldly tasks like pickling are finished."

NOT THE FIRST TIME

THIS ISN'T by any means the first time that the date of the end of the world has been foretold.

That ancient soothsayer, Mother Shipton, in the early years of the 19th century startled Great Britain with her prophesy:

". . . And this world to an end shall come
In eighteen hundred and eighty-one."

When 1881 came somebody recalled her words, and there was much agitation. But she had given no special day for it, and when the end of the year came, Terra was still doing business with the same old Firma.

On this continent, the world-enders had been at it even before Mother Shipton.

And it was in 1833 that William Miller, founder of the Second Adventists, published a book which caused a stir.

READY FOR JUDGMENT DAY

HE PROPHESIED that in 1843, the Second Coming would take place, when the earth would be purified by fire.

As the time drew near, great meetings were held in the eastern States to prepare his following. And a large tent, capable of holding 5,000, was erected on a New England hilltop.

The exact date was given as Oct. 21. Several days before that, thousands thronged to the tent, wearing their judgment robes—and fortified with provisions. Millerite farmers refused to plant crops, saying it was flying in the face of providence to store up for a season which would never arrive.

My research into the matter didn't reveal what the disappointed ones felt when the end didn't materialize!

CALIFORNIA, HERE I COME

ODDLY enough, California seems closely associated with world-end portents and prognosticators.

In December, 1920, a Professor Porta, of San Francisco, predicted some amazing astrological happenings that started a rumor that the world would end that year.

Taking advantage of the almost hysterical effect of the suggestion, two men visited an Ohio farmer member of a strange sect.

And so convinced him of the impending doomsday that they sold him a $15 seat on a California hilltop.

To which he repaired to see the end of all things terrestial and "await translation."

SAN DIEGO HILLTOP

IT WAS ALSO on a San Diego hilltop that a Mrs. Margaret Rowen of California, and her fellow-prophet, Robert Reidt, a Long Island carpenter, with about 144,000 of their followers, awaited the end of the world in 1925 or thereabouts.

So convinced were those people of its imminence that most of them sold everything they had.

I only hope they kept the money they thus made. For they must have felt terribly let-down when their rendezvous with death failed and they had to climb down from their perch.

It is a strange commentary on human nature that so many are ready to place foolish interpretations upon certain scriptural writings.

Instead of worrying about the end of the world, wouldn't it be better to devote more time and thought to making it decenter to live in?

Today's Financial News, Quotations

Toronto

Heavy Trading In Gold Strikes

TORONTO (CP) — The gold stocks continued to change hands in heavy volume today on the Toronto exchange with selected issues climbing with selected gains while the general note was steady to slightly lower. As a group the golds showed little net change at the close. Industrials ruled higher and prices were down a bit for the base metals and western oils. Turnover was around 3,000 shares for the day.

Eldona again had a trade of close to 400,000 shares, closing practically unchanged around 2.55. Donalda weakened 10 cents and Modera declines were boarded by Cochenour Willans, Wright-Hargreaves, Madsen, Malartic Goldfields, Hasaga, Aubelle, Preston, Bevcourt and Orenada. McIntyre was down 1½ to 66 and Hollinger firmed ½.

Senator was a feature on the up side, trading in heavy volume on an advance to 1.29.

Labrador, Lake Dufault, Hudson Bay and Smelters were stronger base metals and Nickel, Noranda and Steep Rock were down narrowly. Calgary-Edmonton, and East Crest were stronger western oils. Home lost 10 cents.

Industrial shares moved quietly on gains for the utilities, foods, papers and liquors.

Toropto index

20 industrials	156.40, off .16
20 golds	129.68, up .68
10 base metals	79.76, off .50
15 western oils	28.17, off .10

Total sales—2,999,000 shares.

(By A. E. Ames & Co.)
Sept. 27, 1945, 9 a.m.

	Bid	Asked
Aluminum pfd.	105¼	106¾
Beatty Bros. A	38	38½
Bell Telephone	172	173
B.A. Oil	24⅞	25
B.C. Power A	22½	
Brazilian	13	13¾
Brazilian Traction	27¼	27⅞
Burlington Steel	13	13¼
Canadian Celanese	57	58
Canadian Pacific Railway	17⅞	18
Canada Steamship pfd.	45	45½
Con. M. and S.	70½	71¾
Fanny Farmer	42¾	43¼
Ford Canada A	29	29¼
Guinness Power 5% pfd.	102½	105
Imperial Oil	14⅛	14⅜
Imperial Tobacco	13	13⅛
Inter. Metal Indus. 4½% pfd.	100½	101
Do. A	28	28¼
Inter. Nickel	39	39¼
Inter. Petroleum	31	31⅞
Loblaw Groc. A	28	28¼
Montreal L. H. and P.	22	22⅞
Noranda	53¼	53⅞
Page-Hersey Tubes	27¾	28½
Shawinigan W. and P.	18⅝	19
Steel of Canada	76¼	77
Hiram Walker G. and W.	83½	84
Bank of Montreal	18⅝	19
Royal Bank	18	18¼
Canadian Bank of Commerce	16¼	16⅝
Dominion Bank	31½	32
The Southam Co. Ltd.	16½	17
George Weston pfd.	102½	—

(By Hagar Investments Ltd.)

	Bid	Asked
Aumaque	1.25	1.35
Aldermac	.69¼	
Aunor	3.65	3.75
Bidgood Kirkland	.75	.76
Bear Exploration	7.51	1.52
Bralorne	17.00	17.10
Broulan	.68	.70
Buffalo Ankerite	5.75	6.15
Buffalo Canadian	.45	.46
Canadian Malartic	1.05	1.10
C. and E. Corp.	1.75	1.80
Central Patricia	2.74	2.85
Chesterville	1.73	1.75
Coniaurum	1.60	1.68
Cons Smelters	71.25	71.75
Couchenour Willans	4.75	4.80
Conwest	1.19	1.20
Dome Mines	26.75	27.75
Donalda	1.52	1.53
East Malartic	2.80	2.85
Eldona	2.40	2.45
Falconbridge	5.10	5.25
Frobisher	4.60	4.65
Gods Lake-Yellowknife	6.50	6.85
Hardrock	.80	.82
Harrietanna	.38	.39
Heva Cadillac	.48	.50
Hollinger	12.50	12.75
Home Oil	3.40	3.50
Hudson Bay Mines	31.50	32.50
Jason Gold	.45	.47
Kamlac	.39	.42
Kerr Addison	15.70	15.75
Kirkland Lake	1.53	1.54
Lakeshore	22.25	23.25
Lamaque	7.30	7.75
Leitch Gold	1.45	1.47
Little Long Lac	1.95	1.98
Louvicourt	1.55	1.60
Madsen Red Lake	2.80	2.85
McIntyre	66.00	68.00
McKenzie Red Lake	1.52	1.56
McLeod Cockshutt	3.05	3.10
Macassa	4.25	4.30
Malartic Goldfields	3.70	3.75
Mining Corp.	6.60	6.70
Negus	1.52	1.54
Nipissing	2.60	2.70
Noranda	53.25	
Okalta	.37	.40
O'Brien Mines	3.20	3.25
Pamour Porcupine	1.68	1.70
Paymaster	.77	.80
Pend Oreille	1.95	1.97
Perron Gold	1.35	1.43
Pickle Crow	4.35	4.55
Powell Rouyn	1.38	1.40
Premier Gold	1.52	1.60
Preston East Dome	2.50	2.51
Quemont	.87	.90
Quemont	10.50	10.75
San Antonio	5.30	5.35
Senator	1.17	1.18
Sheep Creek	1.45	1.48
Sherritt Gordon	.70	.75
Siscoe Gold	.71	.72
Sladen Malartic	.48	.49
Steep Rock	1.37	1.39
Sullivan	3.00	3.05
Sylvanite	3.30	3.35
Teck Hughes	5.05	5.15
Trans. Cont. Resources	1.65	1.67
Upper Canada	1.50	1.55
Ventures	11.75	12.00
Waite Amulet	3.65	3.70
Wright Hargreaves	4.15	4.20
Wasa Lake	1.33	1.35
Bevcourt	.90	.92
Lynx	42.00	45.50

Fraser Co. V.T.	43½	44¾
Gatineau Pwr.	12½	13
Gen. Steel Wares	19¾	19¾
Gypsum Lime and Alabastine	11¾	12
Hamilton Bridge	7¼	7¼
Howard Smith	25¾	25½
Imperial Oil	14½	14⅞
Imp. Tobacco	13¼	13⅜
International Bronze Pwdr.	16¼	16½
Inter. Nickel	38⅝	39
Inter Paper	35¾	36¾
Inter Pete.	21¼	21⅝
Inter Power	39	39½
Inter. Util. A	31½	33
Lake of Woods		28½
Maple Leaf com.		14½
Maple Leaf pfd.	20	20½
Massey-Harris com.	12¾	12¾
Massey Harris pfd.	27¼	27¾
McColl Front. com.	10½	10¾
Minn. and Ont. Paper	14¼	14¾
Mitchell, Robt.	28	28⅝
National Brew.	41⅝	41½
Nat. Steel Car	20¾	21¼
Ogilvie Flour	28	
Page Hersey	28	28½
Powell River	22½	22¾
Power Corpn.	10½	10¾
Price Bros.	38½	39
Quebec Power	16¼	16¼
St. Law. Corpn. pfd.	26¼	26¾
St. Law. Paper pfd.	68¼	68¾
Sicks' Brew.	30	30¾
Simon, H. and Son	25	
South Can. Pwr.	11¾	12
Steel of Can.	77¾	78
Tooke Bros. New	20	
United Steel	5¾	6
Walker Gooderham com.	83	
Walker Gooderham pfd.	20½	21½
Wpg. Elec. com.	11	11¾
Wpg. Elec. pfd.	86	87½

Grain

WINNIPEG (CP) — Rye futures prices today rallied on the Winnipeg Grain Exchange from early hesitation on buying from outside and local interests. Advances at Chicago stimulated the upturns. Trading was moderately active.

At the close prices were 1⅜ to 2¼ cents higher with October $1.72⅞, December $1.68⅜ to $1.68½, May $1.64½, July $1.53¾.

Only export business recorded was sale of 500,000 bushels of wheat for relief purposes in Europe.

(By H. A. Humber Ltd.)

Rye—	Open	High	Low	Close
October	171-4	172-7	171	172-7
December	166-2	168-4	165-7	168-3
May	162-5	164-4	162-4	164-4
July	152-2	153-6	151-7	153-6

Cash Grain Close

Oats—No. 2 cw. 51-4. track 51-4.
Barley—No. 3 cw. 64-6. track 64-6.
Rye—No. 2 cw. 172-7. track 172-7.

CHICAGO GRAIN

(By H. A. Humber Ltd.)

Wheat—	Open	High	Low	Close
December	171-6	173	171-6	172-7
May	169-1	170	168-7	169-6
July	160-5	161-3	160-4	161-1
September	159	159-1	158-4	159-1
Rye—				
December	150-5	152-3	150-2	152-1
May	141-4	144-3	141-4	144-2
July	132-1	132-4	132-1	135-4
September	127-6	130-2	127-1	130-2
Oats—				
December	62-2	64-4	63-1	64-4
May	63-7	65-2	63-6	65-1
July	60-3	61-6	60-3	61-4
September	59-6	60-5	59-6	60-4
Corn—				
December	116-5	117-4	116-4	117
May	115-3	116-1	115-1	116
July	114-3	119-3	114-2	115-1

Vancouver

Oils Hold At Steady Margin

VANCOUVER (CP) — Mines were inclined to be irregular while oils held at a fairly steady margin today. Volume amounted to 42,980 shares.

Congress was up a fraction at 10 and Premier Border slipped a fraction to 7¼. Salmon was up a fraction at 19 and Silbak dropped 5 to 1.10.

Anglo Canadian was unchanged at 95 and Okalta was up 1 at 40. Pacific Petroleum gained 2 to 84.

Vancouver averages.

20 golds	66.44, off .40
10 base metals	59.64, up .56
15 oils	90.74, off .28

(By Mars, Bate & Co. Ltd.)

OILS	Bid	Asked
Anaconda	8½	
Anglo-Canadian		95
A.P. Con.	14	16
C. and E. Corp.	175	180
Calmont	23	26
Commoil	26	
Commonwealth	43	46
Dalhousie	30	40
Davies Pete.	14	14½
Foothills	125	145
Highwood Sarcee	8	
Home Oil	340	350
Mercury	8½	9
McDougall Segur	8	9
Mill City		12
Model	20	
National Pete.	12½	
Okalta	38	
Pacific Pete.	83	85
Royal Canadian	3½	4
Vanalta	11	12
MINES—		
Bayonne Cons.	14¼	14¾
Bralorne	1660	1700
Bridge River Con.	17	17½
Do. Extension		14
Cariboo Gold		248
Congress	9¾	10
Dentonia		13½
George Copper		20
Golconda	20	
Grandview	13½	15
Grull Wihksne	15½	17
Hedley Mascot	116	118
Island Mountain	135	148
Jason Gold	44	47
Kootenay Belle	10	
Minto	8	8½
Pacific Nickel	12	15
Pend Oreille	200	
Pioneer Gold	630	650
Premier Border	7	7¼
Premier Gold		155
Privateer	51	52
Quatsino Copper		7⅞
Red Hawk	10	10½
Reeves McDonald	40	50
Reno Gold	7½	8½
Salmon Gold	17¾	18
Sheep Creek	145	148
Silbak Premier	106	110
Surf Inlet	42	50
Taylor Bridge	72	80
Whitewater	2⅝	2½
Willinston	3	3⅛
Capital Estates	470	
Coast Breweries	195	197
Powell River	22½	
United Distillers	625	650

New York

Fraction Declines In Light Trading

NEW YORK (AP) — Rails, steels and motors today led the stock market on another quiet retreat.

While selling was light, declines of fractions to more than a point predominated near the close. A few aircrafts, utilities and selected issues stiffened at the last. Transfers ran around 1,000,000 shares.

Resistant were Paramount Pictures, which touched a 1945 top; Allied Chemical, Electric Power & Light preferreds, Boeing, International Telephone, Consolidated Edison and Graham-Paige. In the losing ranks the greater part of the day were N.Y. Central, U.S. Steel, Bethlehem, General Motors, Chrysler, Goodyear, Anaconda, Standard Oil (N.J.), Du Pont and General Electric.

(By H. A. Humber Ltd.)

Dow Jones averages closed today as follows:

30 industrials	178.54, off .41
20 rails	58.69, off .23
15 utilities	34.39, off .01
65 stocks	66.69, off .17

Total sales—1,060,000 shares.

	Closing Bid
Allied Chemicals	178-6
American Can	105-5
American P. and L.	7-7
American Tobacco	88-6
American Smelter	60
American Tel. and Tel.	161-7
American Woolen	17-6
Anaconda Copper	36-6
Atchison Topeka	93
Atlantic Refining	32-7
B. and O. Railway	21-3
Baldwin Locomotive	28-4
Bendix Aviation	57-2
Bethlehem Steel	88
Boeing Aircraft	26-3
Borden	40-4
Borg Warner	48-6
Briggs Mfg. Co.	56
Case, J. I.	92-2
Canadian Pacific Railway	16-3
Cerro de Pasco	41-3
C. and O. Railway	54-4
Chrysler	124-3
Con. Edison	32-1
Cont. Can	48-4
Crown Zellerbach	35-4
Crucible Steel	45-6
Curtiss Wright	6-6
Douglas Aircraft	80-4
Du Pont	161-2
Eastman Kodak	195
Erie Railroad	16-7
General Foods	40-4
General Electric	40-3
General Motors	71-7
Granby Copper	5-4
Goodrich, B. F.	64-6
Goodyear Tire	59-3
Great Northern	34-7
Great West Sugar	31-5
Homestake Mining	32-2
Howe Sound	43-2
Hupp Motors	4
Inter. Harvester	48-7
Inter. T. and T.	37-4
Inter. Nickel	38-2
Kennecott Copper	41-4
Loews Theatre	26-7
Montgomery Ward	46-4
Nash Kelvinator	20-6
New York Central	38-3
North American Aviation	11-3
Northern Pacific	30-4
Packard Motors	7-2
Pan-American Airways	19-4
Pennsylvania Railroad	39
Pepsi-Cola	36-1
Phillips Pete.	49
Pullman	38-3
Radio	15-3
Republic Steel	26-4
Reynolds Tobacco	37-7
Safeway Stores	23-2
Schenley Distillers	56-3
Standard Oil New Jersey	60-4
Sears Roebuck	135
Southern Pacific	31-2
Southern Railway	48-6
Sperry Corp.	35-2
Studebaker	26-5
Texas Corp.	52-4
Texas Gulf	45
Union Carbide	95-4
Union Oil California	22-5
Union Pacific	134-6
United Aircraft	37-3
United Gas and Improvement	10-1
United Fruit	109-4
U.S. Rubber	48-4
U.S. Steel	74-4
U.S. Smelting	70
Warner Bros.	18-2
Westinghouse Electric	35-3
Western Union	42-4
Woolworth	44-4
Zenith Radio	48-6
American Waterworks	10-6
Armour, Ills.	10-6
Commercial Solvents	18

City Egg Prices

To producer:

Large	35c
Medium	27c
Pullets	20c
Grade B	24c
Pewees	12c

To wholesaler:

Large	40c
Medium	32c
Pullets	25c
Grade B	20c
Peewees	17c

Montreal

Canadian Breweries Reaches New High

MONTREAL (CP) — While there were some strong spots here and there, the stock exchange today was down on average.

Vickers issued touched new highs, but the preferred failed to hold on. Firmer issues included Foundation, at a new top, National Steel Car, Stelco Stocks, Cockshutt Plow, Hamilton Bridge, Foundries and Dosco B. Losers were Cement and Marconi; Fleet lost an increase in Aircrafts. Canadian Breweries preferred was in new high ground in Liquors.

Shawinigan, Winnipeg Electric and International Power firmed in utilities, and in arrears were Montreal Power, C.N. Power, S.C. Power preferred and Twin City. Steamship and Provincial Transport lagged in carriers.

Montreal averages:

20 industrials	109.70, up 0.20
10 utilities	65.20, up 0.10
30 combined	94.20, up 0.20
10 pulp and paper	228.28, up 1.04
15 golds	86.19, off 0.51

Total sales—282,600 shares.

(By James Richardson & Sons)

	Bid	Asked
Can. Invest. Fund	425	480
Can. Bank of Comm.	16¼	16⅝
Dominion Bank		21⅝
Bank of Montreal	18¾	19
Bank of N.S.		29¼
Royal Bank	18⅛	
Bank of Toronto	29	29½
Abitibi com.	4½	4⅝
Abitibi pfd.	67¾	68
Algoma Steel	17	17½
Aluminum pfd.	120	122½
Asbestos Corp.	27½	27¾
Bathurst A	18¼	18¾
Bell Telephone	172	172½
Brazilian Tract.	27¼	27½
Br. Amerc. Oil	24¾	24⅞
B.C. Packers	34½	36
B.C. Power A	22½	23
Bruck Silk Mills	16¾	16⅞
Building Products	22½	23¼
Bulolo Gold	21	
Can. and Dom. Sugar	23¾	24¾
Can. Cement		14½
Can. Malting	54½	55½
Can. Nor. Power	9⅝	9¾
Can. Steamships com.	15¾	16
Can. Steamships pfd.	45	
Cdn. Breweries	19⅞	20
Cdn. Brew. pfd.		58⅝
Cdn. Bronze com.	40	42
Cdn. Car and Fdry. com.	13¼	13¾
Cdn. Car and Fdry. New pfd.	31	31¼
Cdn. Celanese		57
Cdn. Dredge and Dock	28¾	30¼
Cdn. Indus Alcohol	10¼	10¼
Cdn. Industries B	157	158
Cdn. Locomotive	31½	32
C.P.R.	17¼	18¼
Cdn. Vickers